

## Appendix A. References

---

Advisory Council on Historic Preservation. (2025). Program Comment for Certain Housing, Building, and Transportation Undertakings. *Digital Library*. <https://www.achp.gov/digital-library-section-106-landing/program-comment-certain-housing-building-and-transportation>.

Earth Data Analysis Center, University of New Mexico. (2019, April 16). New Mexico Airport Runways [Shapefile]. *New Mexico Resource Geographic Information System Program and Clearinghouse*. Retrieved February 2, 2026. <https://rgis.unm.edu/rgis6/>.

Earth Data Analysis Center, University of New Mexico. (2019, April 18). New Mexico Urban Areas and Clusters (2000 Census Data) [Shapefile]. *New Mexico Resource Geographic Information System (RGIS) Program and Clearinghouse*. Retrieved March 2, 2026. <https://rgis.unm.edu/rgis6/>.

Federal Aviation Administration. (2024, September 30). 2025-2029 National Plan of Integrated Airport Systems. *National Plan of Integrated Airport Systems - Current*. Retrieved February 20, 2026. [https://www.faa.gov/airports/planning\\_capacity/npis/current](https://www.faa.gov/airports/planning_capacity/npis/current).

Federal Emergency Management Agency. (n.d.). Disasters and Other Declarations. <https://www.fema.gov/disaster/declarations>.

Federal Emergency Management Agency. (2026). Lincoln County [Shapefile]. *Flood Hazard and Risk Data Viewer*. Retrieved January 28, 2026. <https://hazards-fema.maps.arcgis.com/apps/webappviewer/index.html?id=8b0adb51996444d4879338b5529aa9cd>.

Google. (n.d.). *Google Earth*. <https://earth.google.com/web/>.

Griffith, G.E., Omernik, J.M., McGraw, M.M., Jacobi, G.Z., Canavan, C.M., Schrader, T.S., Mercer, D., Hill, R., and Moran, B.C. (2006). Ecoregions of New Mexico. U.S. Geological Survey.

Lincoln County, New Mexico. (n.d.). Fire & Emergency Services. *Lincoln County*. Retrieved March 24, 2026. [https://www.lincolncountynm.gov/services/fire\\_emergency\\_services/index.php](https://www.lincolncountynm.gov/services/fire_emergency_services/index.php).

Lincoln County, New Mexico. (n.d.). Wildland Urban Interface. *Lincoln County*. Retrieved February 24, 2026. [https://www.lincolncountynm.gov/services/fire\\_emergency\\_services/wildland\\_urban\\_interface.php](https://www.lincolncountynm.gov/services/fire_emergency_services/wildland_urban_interface.php).

Multi-Resolution Land Characteristics Consortium. (2024). Lincoln County. *National Land Cover Database Viewer*. Retrieved February 18, 2026. <https://www.mrlc.gov/viewer/>.

National Oceanic and Atmospheric Administration. (2026, February 26). Coastal Zone Management Program: States and Territories. *Office for Coastal Management*. <https://coast.noaa.gov/czm/mystate/>.

- National Park Service. (2025, August 5). National Register Database and Research. *National Register of Historic Places*. Retrieved February 3, 2026. <https://www.nps.gov/subjects/nationalregister/database-research.htm>.
- National Park Service. (2025, February 6). Nationwide Rivers Inventory Official. [Shapefile]. *Nationwide Rivers Inventory*. Retrieved April 6, 2026. [https://public-nps.opendata.arcgis.com/datasets/105a104d5a3043b0ba2a25e31ecf3ff1\\_0/explore?location=44.160680%2C-115.514775%2C3](https://public-nps.opendata.arcgis.com/datasets/105a104d5a3043b0ba2a25e31ecf3ff1_0/explore?location=44.160680%2C-115.514775%2C3).
- National Wild and Scenic Rivers System. (n.d.). New Mexico. *The Rivers*. Retrieved February 26, 2026. <https://rivers.gov/new-mexico>.
- National Wild and Scenic Rivers System. (n.d.). Study Rivers. *The Rivers*. Retrieved March 7, 2026. <https://rivers.gov/study-rivers>.
- New Mexico Department of Cultural Affairs (2026). Lincoln County Historic Properties [Shapefile]. *New Mexico Cultural Resources Information System*. Retrieved February 11, 2026. <https://nmcris.nmhistoricpreservation.org/GIS>.
- New Mexico Department of Game and Fish. (2026). Lincoln County Report. *Biota Information System of New Mexico County Species*. Retrieved March 5, 2026. <https://www.bison-m.org/BisonReportView.aspx>.
- New Mexico Department of Game and Fish. (2026). Species List for Lincoln County. *New Mexico Environmental Review Tool*. Retrieved February 17, 2026. <https://nmert.org/>.
- New Mexico Department of Homeland Security and Emergency Management. (2023). New Mexico State Hazard Mitigation Plan 2023–2028. Santa Fe, NM. [https://connect.nm.gov/uploads/1/4/1/9/141989814/2023\\_state\\_of\\_new\\_mexico\\_hazard\\_mitigation\\_plan.pdf](https://connect.nm.gov/uploads/1/4/1/9/141989814/2023_state_of_new_mexico_hazard_mitigation_plan.pdf).
- New Mexico Department of Homeland Security and Emergency Management. (2025). State of New Mexico Fire and Flood Recovery (2024 events) Community Development Block Grant–Disaster Recovery Action Plan. [https://www.dhsem.nm.gov/wp-content/uploads/2025/08/New-Mexico-CDBG-DR-Action-Plan-2024-Disasters\\_HUD-Comments-Incorporated-1.pdf](https://www.dhsem.nm.gov/wp-content/uploads/2025/08/New-Mexico-CDBG-DR-Action-Plan-2024-Disasters_HUD-Comments-Incorporated-1.pdf).
- New Mexico Environment Department. (2012, February 24). Hazardous Waste Facilities [MapServer]. *ArcGIS REST Service Directory*. Retrieved February 25, 2026. [https://mercator.env.nm.gov/server/rest/services/hwb/hazardous\\_waste\\_facilities/MapServer/](https://mercator.env.nm.gov/server/rest/services/hwb/hazardous_waste_facilities/MapServer/).
- New Mexico Environment Department. (2025, March 1). Leaking Petroleum Storage Tank Sites [MapServer]. *ArcGIS REST Service Directory*. Retrieved February 25, 2026. [https://mercator.env.nm.gov/server/rest/services/pstb/leaking\\_petroleum\\_storage\\_tank\\_sites/MapServer/](https://mercator.env.nm.gov/server/rest/services/pstb/leaking_petroleum_storage_tank_sites/MapServer/).

---

New Mexico Environment Department. (2025, March 1). Solid Waste Facilities, Landfill - Permitted [MapServer]. *ArcGIS REST Service Directory*. Retrieved February 25, 2026. [https://mercator.env.nm.gov/server/rest/services/swb/solid\\_waste\\_facilities/MapServer/](https://mercator.env.nm.gov/server/rest/services/swb/solid_waste_facilities/MapServer/).

New Mexico Environment Department. (2025, July 24). State Cleanup Program Active Sites [MapServer]. *ArcGIS REST Service Directory*. Retrieved February 25, 2026. <https://mercator.env.nm.gov/server/rest/services/gwqb/scp/MapServer>.

New Mexico Environment Department. (2025, September 30). Voluntary Remediation Program [MapServer]. *ArcGIS REST Service Directory*. Retrieved February 25, 2026. [https://mercator.env.nm.gov/server/rest/services/gwqb/voluntary\\_remediation\\_program/MapServer/](https://mercator.env.nm.gov/server/rest/services/gwqb/voluntary_remediation_program/MapServer/).

New Mexico Forestry Division. (2023). Lincoln County Report. *State Listed Endangered Plants*. Retrieved February 26, 2026. <https://www.emnrd.nm.gov/sfd/rare-plants/state-rare-plant-list/>.

New Mexico State Land Office. (2019). Threatened and Endangered Plant and Animal Species (ADM-0105). Retrieved February 23, 2026. <https://www.nmstatelands.org/wp-content/uploads/2019/06/ADM-0105-Threatened-and-Endangered-Plant-and-Animal-Species.pdf>.

New Mexico Transit Association. (2026). Z Trans – Zia Therapy. Retrieved March 24, 2026. <https://nm-ta.com/agency/z-trans-zia-therapy/>.

Sites Southwest. (2007, August). Lincoln County Comprehensive Plan. [https://cms5.revize.com/revize/lincolncounty/Document\\_Center/Services/Public%20Works/Planning/Final\\_Comp-2.pdf?t=202207151435380&t=202207151435380](https://cms5.revize.com/revize/lincolncounty/Document_Center/Services/Public%20Works/Planning/Final_Comp-2.pdf?t=202207151435380&t=202207151435380).

U.S. Census Bureau. (2025). QuickFacts Lincoln County, New Mexico. *United States Census Bureau*. Retrieved April 16, 2026. <https://www.census.gov/quickfacts/fact/table/lincolncountynewmexico,US/PST045225>.

U.S. Census Bureau. (2024). Lincoln County. *U.S. Census Bureau*. Retrieved February 19, 2026. [https://data.census.gov/profile/Lincoln\\_County,\\_New\\_Mexico?g=050XX00US35027](https://data.census.gov/profile/Lincoln_County,_New_Mexico?g=050XX00US35027).

U.S. Census Bureau. (2024). New Mexico. *U.S. Census Bureau*. Retrieved February 19, 2026. [https://data.census.gov/profile/New\\_Mexico?g=040XX00US35](https://data.census.gov/profile/New_Mexico?g=040XX00US35).

U.S. Department of Agriculture, Natural Resources Conservation Service. (2026). Lincoln County Area, New Mexico Area Soil Report. *Web Soil Survey*. Retrieved March 2, 2026. <https://websoilsurvey.sc.egov.usda.gov/app/>.

U.S. Department of Agriculture, Natural Resources Conservation Service. (2026). Lincoln County Area, New Mexico [Shapefile]. *Soil Survey Geographic Database*. Retrieved February 27, 2026. <https://websoilsurvey.sc.egov.usda.gov/app/WebSoilSurvey.aspx>.

- U.S. Department of Agriculture, Natural Resources Conservation Service. (2026). Torrance Area, New Mexico Custom Soil Report. *Web Soil Survey*. Retrieved March 2, 2026. <https://websoilsurvey.nrcs.usda.gov/app/>.
- U.S. Department of Agriculture, Natural Resources Conservation Service. (2026). Torrance Area, New Mexico [Shapefile]. *Web Soil Survey*. Retrieved February 27, 2026. <https://websoilsurvey.sc.egov.usda.gov/app/WebSoilSurvey.aspx>.
- U.S. Department of Agriculture, Natural Resources Conservation Service. (2026). White Sands Missile Range, New Mexico, Parts of Dona Ana, Lincoln, Otero, Sierra and Socorro Counties Soil Report. *Web Soil Survey*. Retrieved March 2, 2026. <https://websoilsurvey.sc.egov.usda.gov/app/>.
- U.S. Department of Agriculture, Natural Resources Conservation Service. (2026). White Sands Missile Range, New Mexico, Parts of Dona Ana, Lincoln, Otero, Sierra and Socorro Counties [Shapefile]. *Soil Survey Geographic Database*. Retrieved February 27, 2026. <https://websoilsurvey.sc.egov.usda.gov/app/WebSoilSurvey.aspx>.
- U.S. Department of Housing and Urban Development. (2024, January 11). Notice CPD-23-103: Departmental Policy for Addressing Radon in the Environmental Review Process. *HUD Exchange*. [https://www.hud.gov/sites/dfiles/CPD/documents/CPD\\_Note\\_on\\_Addressing\\_Radon\\_in\\_the\\_Environmental\\_Review\\_Process.pdf](https://www.hud.gov/sites/dfiles/CPD/documents/CPD_Note_on_Addressing_Radon_in_the_Environmental_Review_Process.pdf).
- U.S. Department of Housing and Urban Development. (2024). Tribal Directory Assessment Tool. Retrieved February 20, 2026. <https://egis.hud.gov/TDAT/>.
- U.S. Environmental Protection Agency. (2026, March 18). Ecoregions. *Ecosystems Research*. Retrieved March 20, 2026. <https://www.epa.gov/eco-research/ecoregions>.
- U.S. Environmental Protection Agency. (n.d.). New Mexico. *Ecoregion download files by state—Region 6*. Retrieved February 18, 2026. <https://www.epa.gov/eco-research/ecoregion-download-files-state-region-6#pane-29>.
- U.S. Environmental Protection Agency. (2025, October 7). Facility Registry Service Interests. [Shapefile]. *Data.gov*. Retrieved March 2, 2026. <https://catalog.data.gov/dataset/epa-facility-registry-service-frs-facility-interests-dataset-download>.
- U.S. Environmental Protection Agency. (2026, March 31). New Mexico Nonattainment/Maintenance Status for Each County by Year for All Criteria Pollutants. *U.S. EPA Green Book*. [https://www3.epa.gov/airquality/greenbook/anayo\\_nm.html](https://www3.epa.gov/airquality/greenbook/anayo_nm.html).
- U.S. Environmental Protection Agency. (2026). Sole Source Aquifers Data. *NEPAssist*. Retrieved February 20, 2026. <https://nepassisttool.epa.gov/nepassist/nepamap.aspx>.

---

U.S. Fish and Wildlife Service. (2026). New Mexico. *Coastal Barrier Resources System Units Mapper*. Retrieved February 11, 2026. <https://fwsprimary.wim.usgs.gov/CBRSMapper-v2/>.

U.S. Fish and Wildlife Service. (2026, February 20). Unofficial Species List for Lincoln County. *Information for Planning and Consultation*. <https://ipac.ecosphere.fws.gov/>.

U.S. Fish and Wildlife Service. (2025, November 24). Lincoln County Data [Shapefile]. *National Wetlands Inventory Mapper*. Retrieved January 28, 2026. <https://www.fws.gov/program/national-wetlands-inventory/download-state-wetlands-data>.

U.S. Fish and Wildlife Service. (2025, August 7). Threatened & Endangered Species Active Critical Habitat Report [Shapefile]. *Environmental Conservation System*. Retrieved January 29, 2026. <https://ecos.fws.gov/ecp/report/critical-habitat>.

U.S. Small Business Administration. (2024). Presidential Declaration of a Major Disaster for the State of New Mexico (FEMA-4795-DR). *Federal Register*, 89 FR 53471. <https://www.federalregister.gov/d/2024-14003>.

U.S. Small Business Administration. (2024). Presidential Declaration of a Major Disaster for Public Assistance Only for the State of New Mexico (FEMA-4843-DR). *Federal Register*, 89 FR 88849. <https://www.federalregister.gov/d/2024-26031>.

**Appendix B. DHSEM Outreach to Stakeholder Agencies**

## **ATTACHMENT B-1. AGENCIES AND PERSONS CONSULTED**

Consistent with HUD environmental review requirements at 24 CFR Part 58, the New Mexico Department of Homeland Security and Emergency Management (DHSEM) conducted early outreach to federal, state, Tribal, and local agencies to inform the Tier 1 Environmental Assessment. On February 27, 2026, DHSEM transmitted outreach letters electronically to the agencies and organizations listed in Attachment B-1; the letters and accompanying attachments were identical for all recipients. A complete list of recipients is provided in Attachment B-1, outreach tracking (including transmission, delivery, and read receipts) is summarized in Attachment B-2, and an example of the outreach letter and its attachments is provided in Attachment B-3.

Email correspondence between DHSEM and the National Park Service regarding the potential impacts to Nationwide Rivers Inventory segments within Lincoln County is provided in Appendix C, Attachment C-12.

### **Federal Agencies**

Anthony Bryant  
Deputy Regional Administrator  
Southwest Region Airports Division  
Federal Aviation Administration  
10101 Hillwood Parkway  
Fort Worth, TX 76177

Arsany Thomas  
Acting Regional Administrator  
Federal Emergency Management Agency, Region 6  
800 North Loop 288  
Denton, TX 76209

Elif Wilkins  
West Coast Region NEPA Coordinator  
Office of Habitat Conservation  
NOAA Fisheries – Southwest Region  
501 West Ocean Boulevard, Suite 4200  
Long Beach, CA 90802

Justin Riggs  
Program Manager  
New Mexico/Texas Regulatory Branch  
U.S. Army Corps of Engineers, Albuquerque District  
200 East Griggs Avenue  
Las Cruces, NM 88001

Stephanie Herrera  
Senior Community Planning and Development Representative  
U.S. Department of Housing and Urban Development  
Albuquerque Field Office  
625 Silver Avenue SW, Suite 100  
Albuquerque, NM 87102

James McDonald  
Director, Air and Radiation Division  
U.S. Environmental Protection Agency, Region 6  
1201 Elm Street, Suite 500  
Dallas, TX 75270

Troy Hill  
Director, Water Division  
U.S. Environmental Protection Agency, Region 6  
1201 Elm Street, Suite 500  
Dallas, TX 75270

Shawn Sartorius  
Field Supervisor  
Ecological Services Field Office  
U.S. Fish and Wildlife Service  
3800 Commons Avenue NE  
Albuquerque, NM 87113

Zachary Riley  
State Executive Director  
USDA Farm Service Agency – New Mexico  
6200 Jefferson Street NE, Room 355  
Albuquerque, NM 87109

Xavier Montoya  
State Conservationist  
USDA Natural Resources Conservation Service – New Mexico  
100 Sun Avenue NE, Suite 602  
Albuquerque, NM 87109

Kenneth Branch  
Assistant State Conservationist for Programs  
USDA Natural Resources Conservation Service – New Mexico  
100 Sun Avenue NE, Suite 602  
Albuquerque, NM 87109

Travis Day  
State Director for New Mexico  
USDA Rural Development  
100 Sun Avenue NE, Suite 130  
Albuquerque, NM 87109

**Tribal Nations**

Durrel Cooper III  
Chairman  
Apache Tribe of Oklahoma  
P.O. Box 1330  
Anadarko, OK 73005

Forest Tahdooahnippah  
Chairman  
Comanche Nation, Oklahoma  
P.O. Box 908  
Lawton, OK 73502

Thora Walsh-Padilla  
President  
Mescalero Apache Tribe of the Mescalero Reservation  
P.O. Box 227  
Mescalero, NM 88340

Martina Minthorn  
Director, Tribal Historic Preservation Office  
Comanche Nation, Oklahoma  
P.O. Box 908  
Lawton, OK 73502

Holly Houghten  
Tribal Historic Preservation Officer  
Mescalero Apache Tribe of the Mescalero Reservation  
P.O. Box 227  
Mescalero, NM 88340

**State Agencies**

Michelle Ensey  
State Historic Preservation Officer  
Historic Preservation Division  
New Mexico Department of Cultural Affairs  
407 Galisteo Street, Suite 236  
Santa Fe, NM 87501

Garrett Briggs  
State/Tribal Consultation Specialist  
Programs Services Division  
New Mexico Department of Indian Affairs  
1220 South St. Francis Drive  
Santa Fe, NM 87505

Mike Sloane  
Director  
New Mexico Department of Game and Fish  
1 Wildlife Way  
Santa Fe, NM 87507

Laura McCarthy  
State Forester  
Forestry Division  
New Mexico Energy, Minerals, and Natural Resources Department  
1220 South St. Francis Drive  
Santa Fe, NM 87505

Toby Velasquez  
Director  
New Mexico State Parks Division  
New Mexico Energy, Minerals, and Natural Resources Department  
1220 South St. Francis Drive  
Santa Fe, NM 87505

James Kenney  
Cabinet Secretary  
New Mexico Environment Department  
1190 St. Francis Drive  
Santa Fe, NM 87505

Gene Grant  
Executive Director  
New Mexico Office of African American Affairs  
310 San Pedro Drive NE, Suite 220  
Albuquerque, NM 87108

Elizabeth Anderson  
State Engineer  
New Mexico Office of the State Engineer  
130 South Capitol Street  
Santa Fe, NM 87501

Stephanie Garcia Richard  
Commissioner of Public Lands  
New Mexico State Land Office  
P.O. Box 1148  
Santa Fe, NM 87504

Bruce Baizel  
Director  
Compliance & Environmental Enforcement Division  
New Mexico Environment Department  
1190 St. Francis Drive  
Santa Fe, NM 87505

Michelle Miano  
Director  
Environmental Protection Division  
New Mexico Environment Department  
1190 St. Francis Drive, Suite N4050  
Santa Fe, NM 87505

William Schaedla  
Director  
Environmental Health Division  
New Mexico Environment Department  
1190 St. Francis Drive, Suite N4050  
Santa Fe, NM 87505

John Roderick  
Director (Acting)  
Resource Protection Division  
New Mexico Environment Department  
1190 St. Francis Drive, Suite N4050  
Santa Fe, NM 87505

Anne Curry  
Director, Cultural Resources Office  
New Mexico State Land Office  
P.O. Box 1148  
Santa Fe, NM 87504

Mark Naranjo  
Assistant Division Director, Surface Resources  
Roswell District  
New Mexico State Land Office  
P.O. Box 1148  
Santa Fe, NM 87504

**County Agencies – Lincoln County**

Mark Fischer  
Commissioner  
Lincoln County  
P.O. Box 711  
Carrizozo, NM 88301

Shannon Hemphill  
County Clerk  
Lincoln County  
P.O. Box 711  
Carrizozo, NM 88301

Jason Burns  
County Manager  
Lincoln County  
P.O. Box 711  
Carrizozo, NM 88301

Brian Samson  
Emergency Services Coordinator  
Lincoln County Office of Emergency Services  
P.O. Box 711  
Carrizozo, NM 88301

Arron Griewahn  
Director  
Lincoln County Office of Emergency Services  
P.O. Box 711  
Carrizozo, NM 88301

Jeffrey Honeycutt  
Superintendent  
Lincoln County Roads Department  
P.O. Box 711  
Carrizozo, NM 88301

Michael Wood  
Sheriff  
Lincoln County Sheriff's Office  
P.O. Box 278  
Carrizozo, NM 88301

Sherrie Huddleston  
Treasurer  
Lincoln County  
P.O. Box 970  
Carrizozo, NM 88301

Resa Mercado  
Administrator  
Lincoln County Indigent Health Care  
109 Kansas City Road  
Ruidoso, NM 88345

Ross Coleman  
Planning, Grants and Projects  
Lincoln County Planning Department  
109 Kansas City Road  
Ruidoso, NM 88345

**Municipal Governments**

Carroll Scott  
Mayor  
City of Ruidoso Downs  
1231 Highway 70  
Ruidoso Downs, NM 88346

Lynn Crawford  
Mayor  
Village of Ruidoso  
313 Cree Meadows Drive  
Ruidoso, NM 88345

**ATTACHMENT B-2. OUTREACH TRACKING SUMMARY**

Gov. Level	Entity / Agency	Department	Recipient Name / Title	Recipient Email	Initiation Date	Delivery Receipt Date	Read Receipt Date
Federal	Federal Aviation Administration	Southwest Region Airports Division	Anthony Bryant, Deputy Regional Administrator	9-ASW-Airports@faa.gov	02/27/26	02/27/26	
Federal	Federal Emergency Management Agency, Region 6		Arsany Thomas, Acting Regional Administrator	arsany.thomas@fema.dhs.gov	02/27/26	02/27/26	
Federal	National Oceanic and Atmospheric Administration (NOAA Fisheries – Southwest Region)	Office of Habitat Conservation	Elif Wilkins, West Coast Region NEPA Coordinator	elif.wilkins@noaa.gov	02/27/26	02/27/26	
Federal	U.S. Army Corps of Engineers, Albuquerque District	New Mexico/Texas Regulatory Branch	Justin Riggs, Program Manager	justin.c.riggs@usa ce.army.mil	02/27/26	02/27/26	
Federal	U.S. Department of Housing and Urban Development – Albuquerque Field Office		Stephanie Herrera, Senior Community Planning and Development Representative	stephanie.m.herrera@hud.gov	03/06/26	03/06/26	
Federal	U.S. Environmental Protection Agency, Region 6	Air and Radiation Division	James McDonald, Director	McDonald.James@epa.gov	02/27/26	02/27/26	03/01/26
Federal	U.S. Environmental Protection Agency, Region 6	Water Division	Troy Hill, Director	Hill.Troy@epa.gov	02/27/26	02/27/26	03/02/26

DHSEM Outreach to Stakeholder Agencies

Gov. Level	Entity / Agency	Department	Recipient Name / Title	Recipient Email	Initiation Date	Delivery Receipt Date	Read Receipt Date
Federal	U.S. Fish & Wildlife Service	Ecological Services Field Office	Shawn Sartorius, Field Supervisor	shawn_sartorius@fws.gov	02/27/26	02/27/26	
Federal	USDA Farm Service Agency – New Mexico		Zachary Riley, State Executive Director	zachary.riley@usda.gov	02/27/26	02/27/26	03/11/26
Federal	USDA Natural Resources Conservation Service – New Mexico		Xavier Montoya, State Conservationist	Xavier.Montoya@usda.gov	02/27/26	02/27/26	
Federal	USDA Natural Resources Conservation Service – New Mexico		Kenneth Branch, Assistant State Conservationist for Programs	Kenneth.Branch@usda.gov	02/27/26	02/27/26	
Federal	USDA Rural Development		Travis Day, State Director for New Mexico	travis.day2@usda.gov	02/27/26	02/27/26	03/02/26
Tribal Nation	Apache Tribe of Oklahoma		Durrel Cooper III, Chairman	durrell.cooper@apachetribe.org	02/27/26	02/27/26	
Tribal Nation	Comanche Nation, Oklahoma		Forest Tahdooahnippah, Chairman	forest.tahdooahnippah@comanchenation.com	02/27/26	02/27/26	
Tribal Nation	Mescalero Apache Tribe of the Mescalero Reservation		Thora Walsh-Padilla, President	president@mescaleroapachetribe.com	02/27/26	02/27/26	
Tribal Nation	Comanche Nation, Oklahoma	Tribal Historic Preservation	Martina Minthorn, Director	martina.minthorn@comanchenation	02/27/26	02/27/26	

DHSEM Outreach to Stakeholder Agencies

Gov. Level	Entity / Agency	Department	Recipient Name / Title	Recipient Email	Initiation Date	Delivery Receipt Date	Read Receipt Date
		Office		.com			
Tribal Nation	Mescalero Apache Tribe of the Mescalero Reservation		Holly Houghten, Tribal Historic Preservation Officer	holly@mathpo.org	02/27/26	02/27/26	
State	New Mexico Department of Cultural Affairs	Historic Preservation Division	Michelle Ensey, State Historic Preservation Officer	michelle.ensity@dcn.ca.nm.gov	02/27/26	02/27/26	
State	New Mexico Department of Indian Affairs	Programs Services Division	Garrett Briggs, State/Tribal Consultation Specialist	Garrett.Briggs@iaid.nm.gov	02/27/26	02/27/26	03/02/26
State	New Mexico Department of Wildlife	Department of Game and Fish	Mike Sloane, Director	michael.sloane@state.nm.us	02/27/26	02/27/26	02/27/26
State	New Mexico Energy, Minerals, and Natural Resources Department	Division of Forestry	Laura McCarthy, State Forester	laura.mccarthy@emnr.d.nm.gov	02/27/26	02/27/26	
State	New Mexico Energy, Minerals, and Natural Resources Department	New Mexico State Parks Division	Toby Velasquez, Director	Toby.velasquez@state.nm.us	02/27/26	02/27/26	
State	New Mexico Environment Department		James Kenney, Cabinet Secretary	james.kenney@env.nm.gov	02/27/26	02/27/26	
State	New Mexico Office of African American Affairs		Gene Grant, Executive Director	admin.oaaa@state.nm.us	02/27/26	02/27/26	
State	New Mexico Office of the State Engineer		Elizabeth Anderson, State Engineer	water.nm@ose.nm.gov	02/27/26	02/27/26	03/03/26

DHSEM Outreach to Stakeholder Agencies

Gov. Level	Entity / Agency	Department	Recipient Name / Title	Recipient Email	Initiation Date	Delivery Receipt Date	Read Receipt Date
State	New Mexico State Land Office		Stephanie Garcia Richard, Commissioner of Public Lands	sgarciarichard@slo.state.nm.us	03/06/26	03/06/26	
State	New Mexico Environment Department	Compliance & Environment Enforcement Division	Bruce Baizel, Director	bruce.baizel@en.nm.gov	02/27/26	02/27/26	
State	New Mexico Environment Department	Environmental Protection Division	Michelle Miano, Director	michelle.miano@env.nm.gov	02/27/26	02/27/26	
State	New Mexico Environment Department	Environmental Health Division	William Schaedla, Director	william.schaedla@env.nm.gov	02/27/26	02/27/26	
State	New Mexico Environment Department	Resource Protection Division	John Roderick, Director, Acting	john.roderick@env.nm.gov	02/27/26	02/27/26	03/02/26
State	New Mexico State Land Office	Cultural Resources Office	Anne Curry, Director	acurry@nmslo.gov	02/27/26	02/27/26	
State	New Mexico State Land Office	Surface Resources, Roswell District	Mark Naranjo, Assistant Division Director	MNaranjo@slo.state.nm.us	02/27/26	02/27/26	02/27/26
County	Lincoln County	Commission Chambers	Mark Fischer, Commissioner	mfischer@lincolncountynm.gov	02/27/26		02/27/26
County	Lincoln County	County Clerk's Office	Shannon Hemphill, County Clerk	shemphill@lincolncountynm.gov	02/27/26		03/06/26
County	Lincoln County	County	Jason Burns, County	countymanager@l	02/27/26		

DHSEM Outreach to Stakeholder Agencies

Gov. Level	Entity / Agency	Department	Recipient Name / Title	Recipient Email	Initiation Date	Delivery Receipt Date	Read Receipt Date
		Manager's Office	Manager	incolncountynm.gov			
County	Lincoln County	Office of Emergency Services	Brian Samson, Emergency Services Coordinator	bsamson@lincolncountynm.gov	02/27/26		02/27/26
County	Lincoln County	Office of Emergency Services	Arron Griewahn, Director	agriewahn@lincolncountynm.gov	02/27/26		
County	Lincoln County	Roads Department	Jeffrey Honeycutt, Superintendent	jhoneycutt@lincolncountynm.gov	02/27/26		03/02/26
County	Lincoln County	Sheriff's Office	Michael Wood, Sheriff	mwood@lincolncountynm.gov	02/27/26		02/27/26
County	Lincoln County	Treasurer's Office	Sherrie Huddleston, Treasurer	shuddleston@lincolncountynm.gov	02/27/26		03/02/26
County	Lincoln County	Indigent Health Care	Resa Mercado, Administrator	rmercado@lincolncountynm.gov	02/27/26		03/02/26
County	Lincoln County	Planning Department	Ross Coleman, Planning, Grants and Projects	rcoleman@lincolncountynm.gov	02/27/26		02/27/26
Municipality	City of Ruidoso Downs	City Administration	Carroll Scott, Mayor	cityhall@ruidosodowns.us	02/27/26	02/27/26	
Municipality	Village of Ruidoso	Village Administration	Lynn Crawford, Mayor	admin@ruidosonm.gov	02/27/26		

**ATTACHMENT B-3. SAMPLE LETTER AND FLOODPLAIN NOTICE**



Michelle Lujan Grisham  
Governor

Ali Rye  
State Director

Major General Miguel Aguilar  
Cabinet Secretary

Randy Varela  
State Fire Marshal

Regina Chacon  
Deputy Cabinet Secretary

**DEPARTMENT OF HOMELAND SECURITY  
AND EMERGENCY MANAGEMENT**

February 27, 2026

Troy Hill  
Director  
Water Division  
U.S. Environmental Protection Agency, Region 6  
1201 Elm Street, Suite 500  
Dallas, TX 75270

**Re: Request for Environmental Review Feedback, State of New Mexico Fire and Flood Recovery (2024 Events) HUD CDBG-DR Single-Family Home Recovery Program, Lincoln County**

Dear Mr. Hill,

On January 7, 2025, the U.S. Department of Housing and Urban Development (HUD) issued an allocation of \$137.2 million to the State of New Mexico in Community Development Block Grant-Disaster Recovery (CDBG-DR) funding as a result of two 2024 Presidential Disaster Declarations—namely, DR-4795-NM (South Fork Fire, Salt Fire, and Flooding) and DR-4843-NM (Severe Storm and Flooding). Of these funds, \$100 million has been allocated to the New Mexico Home Recovery Program (HRP) to be administered by the New Mexico Department of Homeland Security and Emergency Management (DHSEM). Nearly \$18 million of the HRP allocation has been dedicated to Mitigation Set-Aside.

On June 17, 2024, the South Fork Fire ignited and burned over 23,000 acres; simultaneously, the Salt Fire ignited on Mescalero Apache Tribal land, burning more than 7,000 acres. The fires developed in a parallel pattern that surrounded communities nearby, including communities within Lincoln County, and resulted in the loss of several hundred homes. The destruction of vegetation and soil stability resulted in high susceptibility to post-fire flooding and debris flows; and proceeding New Mexico monsoonal rains triggered flash floods statewide, with especially severe impacts in burn scar areas. Similar impacts are expected to be ongoing during the annual monsoon season for at least the next five years as the watersheds stabilize.

In accordance with 24 Code of Federal Regulations (CFR) Part 58 and the National Environmental Policy Act (NEPA), as amended, DHSEM is the Responsible Entity and is initiating preparation of county-specific tiered environmental reviews of the HRP. The broad-level Tier 1 environmental review for HRP-funded activities in Lincoln County will achieve the following:

- Demonstrate broad programmatic compliance with environmental laws and authorities, where possible, thus avoiding the need for site-specific evaluations of those laws and authorities;
- Assess the potential for HRP-funded activities in Lincoln County to result in significant impacts to the environment (this review satisfies NEPA and HUD Part 58 requirements for a NEPA environmental assessment); and
- Establish programmatic guidelines, standards, and decision pathways for subsequent site-specific Tier 2 reviews.

The enclosed tables list the federal environmental authorities and environmental assessment factors that will be evaluated in the Tier 1 review.

To expedite environmental review while complying with 24 CFR Part 58 and other applicable laws and regulations, DHSEM seeks to provide your agency with notice of the program for the following types of projects to be covered under the Tier 1 environmental review for HRP-funded activities in Lincoln County:

- **Housing Rehabilitation:** Essential repairs to restore disaster-damaged homes to safe, livable conditions, including structural, plumbing, electrical, roofing, and interior work. To receive housing rehabilitation, the estimated total damage to the home must be less than 60% the pre-disaster fair market value of the home.
- **Housing Reconstruction:** Full rebuilding of homes that are not suitable for rehabilitation (e.g., damage exceeds 60% the pre-disaster fair market value of the home), compliant with modern building codes and incorporation of resilience measures. Reconstructed home configurations will be based on minimum unit size in relation to household size and composition.
- **New Housing Construction:** Construction of new homes may be provided for disaster-impacted households on properties they already own, provided the site is located outside of the floodplain. While undamaged property owned by the household may be used for new unit placement, the acquisition of new property is not eligible for funding under the New Mexico HRP. Newly constructed home configurations will be based on minimum unit size in relation to household size and composition.

In compliance with NEPA, and to inform the preparation of the Tier 1 environmental review, DHSEM requests that your agency review the proposed program in Lincoln County and respond with relevant information under your jurisdiction that may inform environmental review, coordination needs, or potential considerations for subsequent Tier 2 reviews. This request is intended for early information-gathering and issue identification purposes only and does not seek project-specific approvals, permits, or regulatory determinations at this time. DHSEM requests a response within 30 days of receipt of this letter.

If you have any questions or would like additional information, please contact Natalie Catanach, Recovery Officer at [natalie.catanach@dhsem.nm.gov](mailto:natalie.catanach@dhsem.nm.gov).

Sincerely,

Signed by:



6A6DCF42DCC0487...

Ali Rye  
State Director

Enclosures:

Figures

Federal Environmental Authorities and Environmental Assessment Factors to be Evaluated in Tier 1  
Environmental Review

Early Floodplain Notice

# ENCLOSURE 1

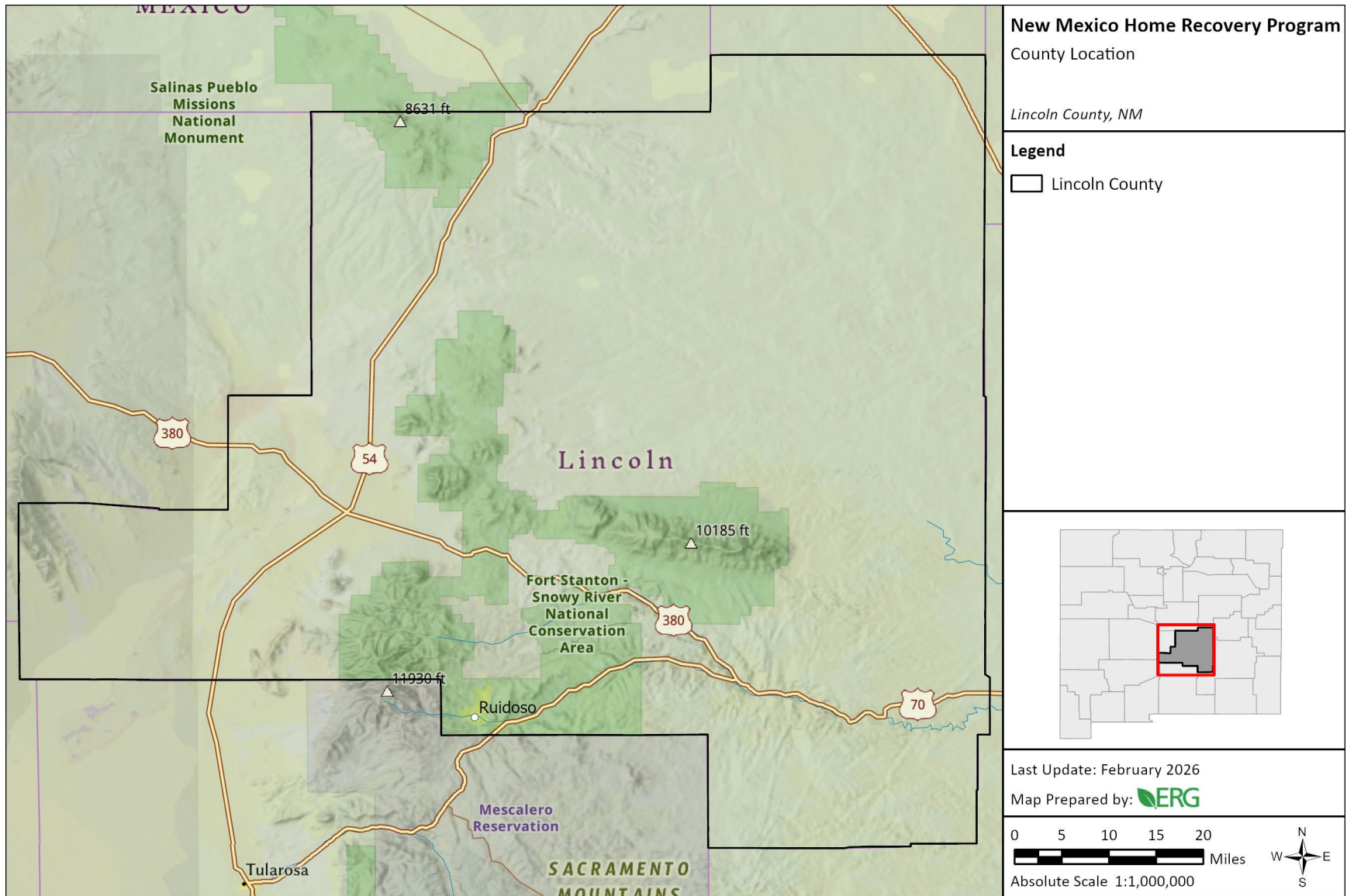

Figure 1. General Location Map – Lincoln County

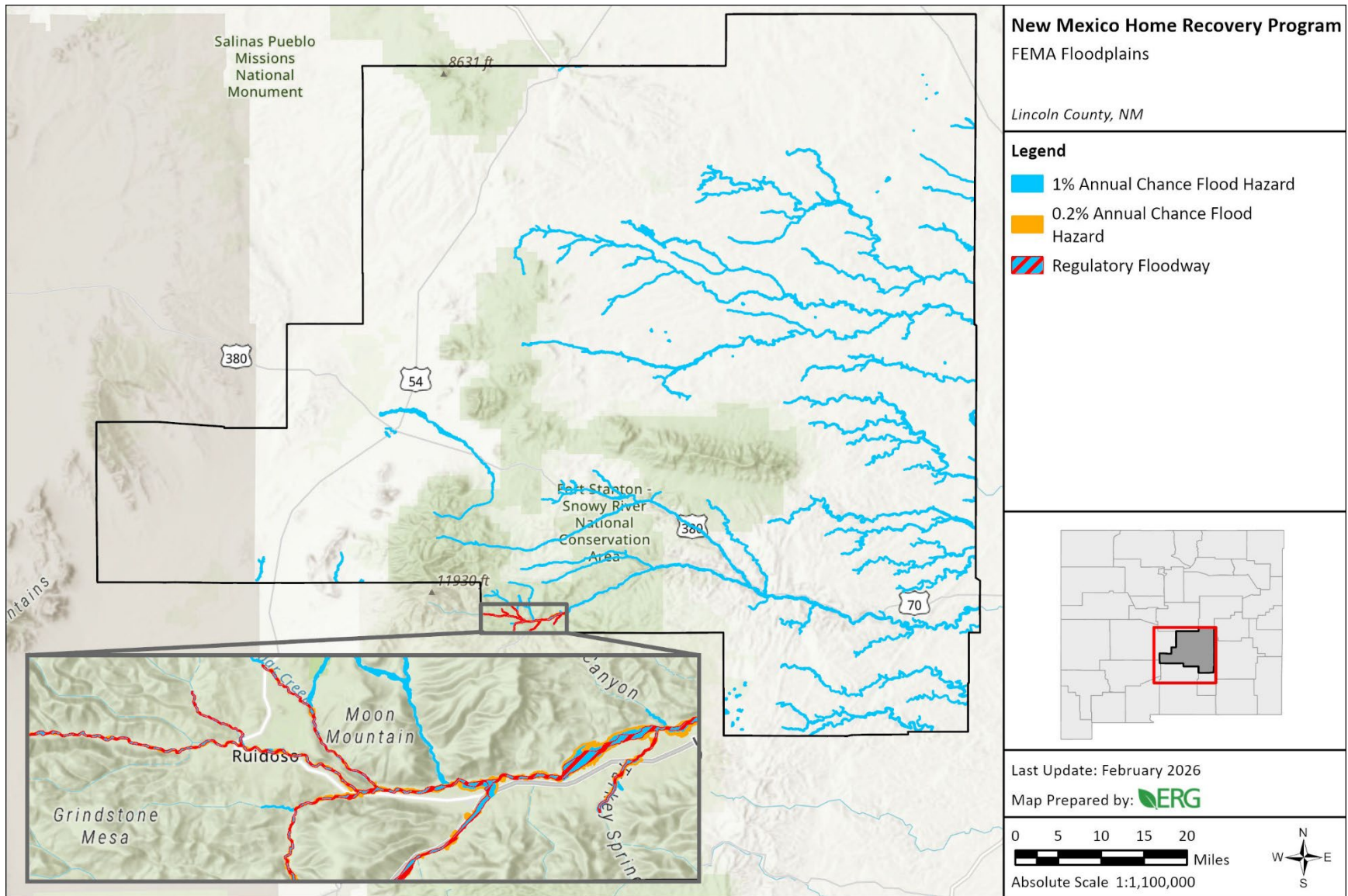

Figure 2. Floodplains – Lincoln County

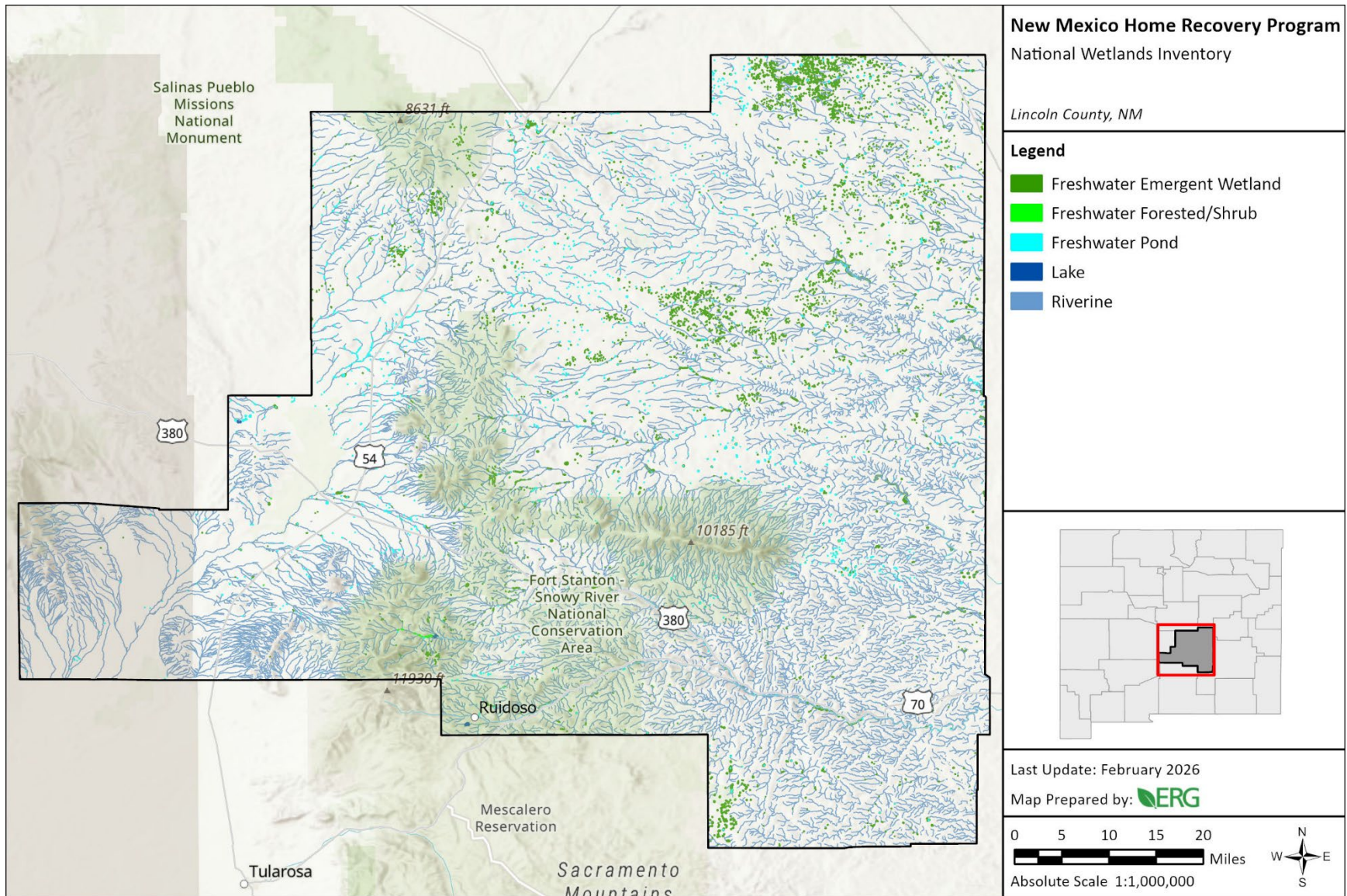

Figure 3. National Wetlands Inventory – Lincoln County

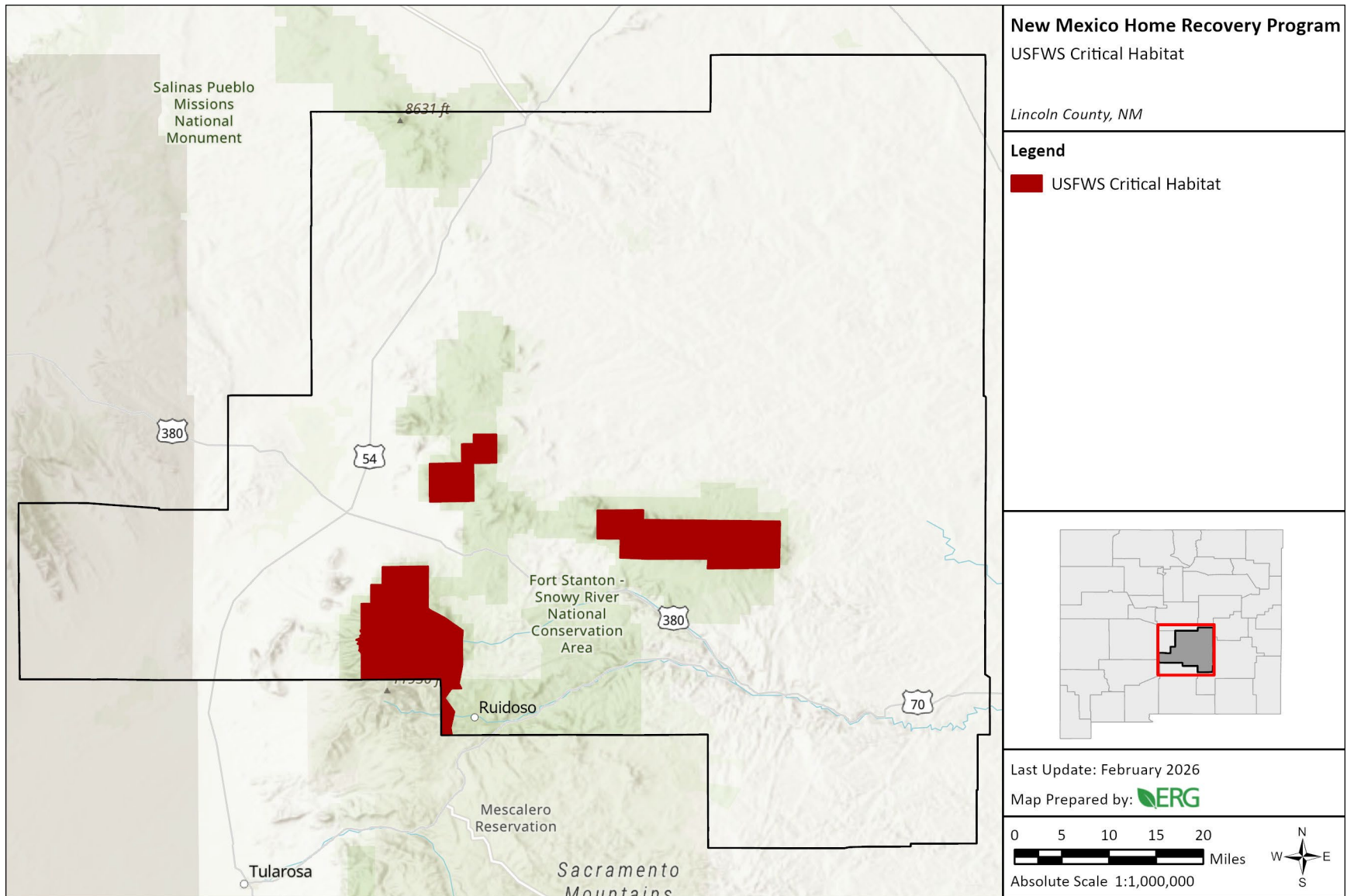

Figure 4. Critical Habitat – Lincoln County

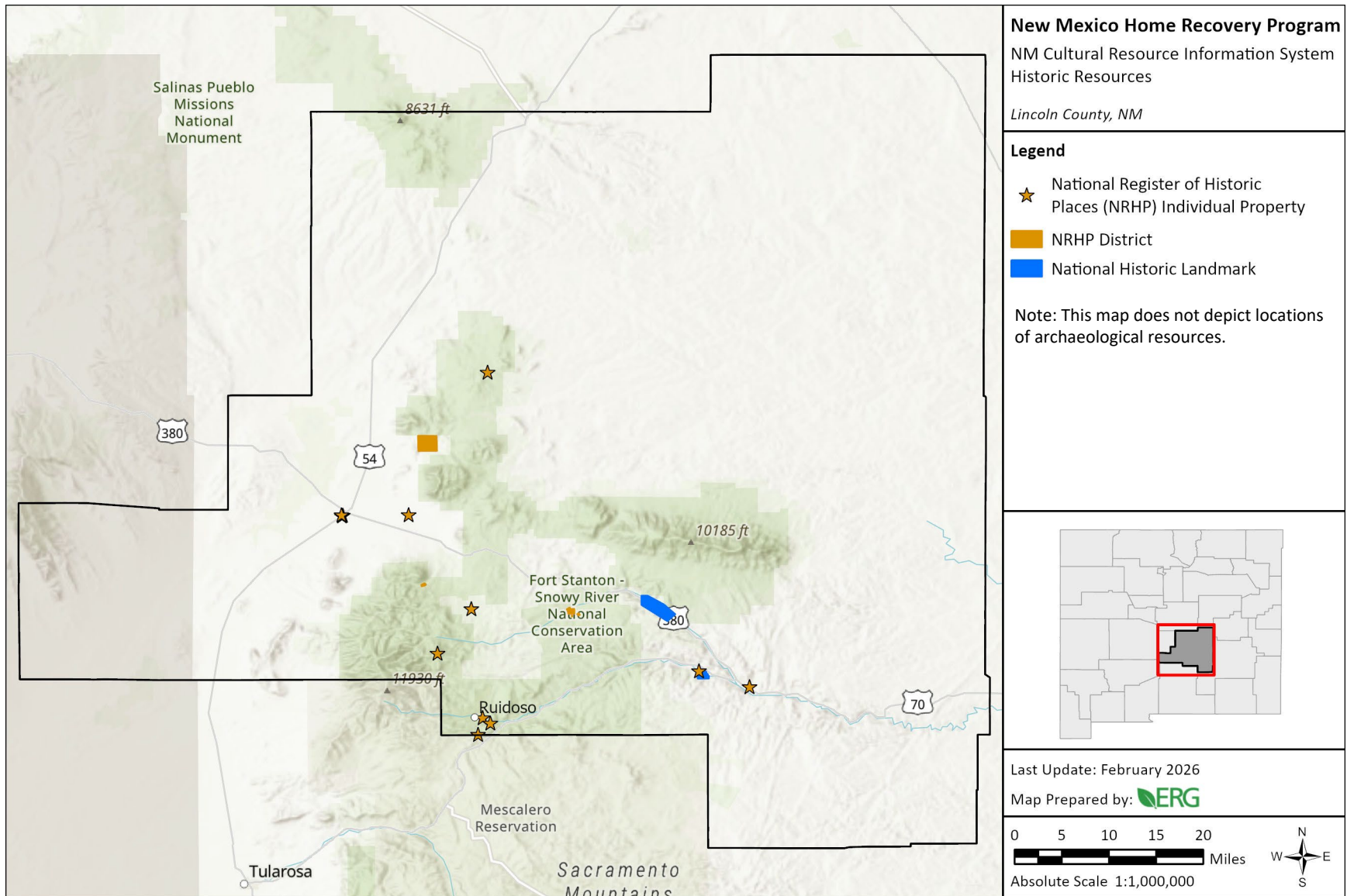

Figure 5. Historic Properties – Lincoln County

## ENCLOSURE 2

### Federal Environmental Authorities to be Evaluated in Tier 1 Environmental Review

Airport Hazards	24 CFR Part 51 Subpart D
Coastal Barrier Resources*	Coastal Barrier Resources Act, as amended by the Coastal Barrier Improvement Act of 1990 [16 USC 3501]
Flood Insurance	Flood Disaster Protection Act of 1973 and National Flood Insurance Reform Act of 1994 [42 USC 4001-4128 and 42 USC 5154a]
Clean Air*	Clean Air Act, as amended, particularly section 176(c) & (d); 40 CFR Parts 6, 51, 93
Coastal Zone Management*	Coastal Zone Management Act, sections 307(c) & (d)
Contamination and Toxic Substances	24 CFR Part 50.3(i) & 58.5(i)(2)
Endangered Species	Endangered Species Act of 1973, particularly section 7; 50 CFR Part 402
Explosive and Flammable Hazards*	24 CFR Part 51 Subpart C
Farmlands Protection	Farmland Protection Policy Act of 1981, particularly sections 1504(b) and 1541; 7 CFR Part 658
Floodplain Management	Executive Order 11988, particularly section 2(a); 24 CFR Part 55
Historic Preservation	National Historic Preservation Act of 1966, particularly sections 106 and 110; 36 CFR Part 800
Noise Abatement and Control	Noise Control Act of 1972, as amended by the Quiet Communities Act of 1978; 24 CFR Part 51 Subpart B
Sole Source Aquifers*	Safe Drinking Water Act of 1974, as amended, particularly section 1424(e); 40 CFR Part 149
Wetlands Protection	Executive Order 11990, particularly sections 2 and 5
Wild and Scenic Rivers*	Wild and Scenic Rivers Act of 1968, particularly section 7(b) and (c)

\* DHSEM anticipates that this authority will have no or limited applicability to actions in Lincoln County, NM.

### Environmental Assessment Factors to be Evaluated in Tier 1 Environmental Review

Land Development	Conformance with Plans / Compatible Land Use and Zoning / Scale and Urban Design
	Soil Suitability/ Slope/ Erosion/ Drainage/ Storm Water Runoff
	Hazards and Nuisances including Site Safety and Noise
Socioeconomic	Employment and Income Patterns
	Demographic Character Changes, Displacement
Community Facilities and Services	Educational and Cultural Facilities
	Commercial Facilities
	Health Care and Social Services
	Solid Waste Disposal / Recycling
	Waste Water / Sanitary Sewers
	Water Supply
	Public Safety - Police, Fire and Emergency Medical
	Parks, Open Space and Recreation
Transportation and Accessibility	
Natural Features	Unique Natural Features
	Water Resources
	Vegetation, Wildlife
	Other Factors
Energy	Energy Efficiency

## ENCLOSURE 3



Michelle Lujan Grisham  
Governor

Ali Rye  
State Director

Major General Miguel Aguilar  
Cabinet Secretary

Randy Varela  
State Fire Marshal

Regina Chacon  
Deputy Cabinet Secretary

### DEPARTMENT OF HOMELAND SECURITY AND EMERGENCY MANAGEMENT

#### Early Notice and Public Review of a Proposed Activity in a Floodplain or Wetland

Date: February 27, 2026

To: All interested Agencies, Groups and Individuals

This is to give notice that New Mexico Department of Homeland Security and Emergency Management (DHSEM) under 24 CFR Part 58 has determined that proposed actions under the New Mexico Home Recovery Program (Program) for Lincoln County may be located in the floodplain and/or wetlands. DHSEM will be identifying and evaluating practicable alternatives to locating the action within the floodplain and/or wetlands and the potential impacts on the floodplain and/or wetlands from the Program, as required by Executive Order 11988 and Executive Order 11990 and in accordance with U.S. Department of Housing and Urban Development (HUD) regulations at 24 CFR 55.20 in Subpart C Procedures for Making Determinations on Floodplain Management and Protection of Wetlands.

#### Program Background

DHSEM received funding under the Community Development Block Grant for Disaster Recovery (CDBG-DR) in areas impacted by two federally declared disasters: DR-4795 (South Fork Fire, Salt Fire, and Flooding) and DR-4843 (New Mexico Severe Storm and Flooding). These disasters significantly compromised the structural integrity of homes, creating an urgent need for comprehensive rehabilitation and reconstruction. HUD designated two counties as "most impacted and distressed," which are Lincoln County for DR-4795 and Chaves County for DR-4843.

The proposed Program in Lincoln County will help disaster-impacted residents return home to safe, resilient, and sustainable living conditions, with mitigation strategies integrated to reduce future disaster risks. In Lincoln County, the South Fork and Salt Fires impacted approximately 1,400 structures, including an estimated 856 family homes. Subsequent monsoon flooding further devastated the area, with an additional 600 homes reportedly lost (see the [CDBG-DR Action Plan](#), Section 2.2.1). Additionally, many low-income neighborhoods located downstream of the burn scar require elevation above base flood elevation or relocation of units outside the floodplain to prevent future flood damage.

The most critical priority of the Program is to serve disaster-impacted families by providing much-needed assistance to complete the necessary home rehabilitation, reconstruction, or new construction, so that families can return to their place of residence in their community. The Program excludes ineligible uses like luxury development, assistance for second homes, improvements to unattached accessory structures, or routine maintenance. This approach ensures that funds support the most at-risk households and contribute to long-term, community-wide recovery.

Eligible activities that may be funded under the Program are identified in the following three categories:

- **Housing Rehabilitation.** Essential repairs to restore disaster-damaged homes to safe, livable conditions, including structural, plumbing, electrical, roofing, and interior work. To receive housing rehabilitation, the estimated total damage to the home must be less than 60% the pre-disaster fair market value of the home.
- **Housing Reconstruction.** Full rebuilding of homes that are not suitable for rehabilitation (e.g., damage exceeds 60% the pre-disaster fair market value of the home), compliant with modern building codes and incorporation of resilience measures. Reconstructed home configurations will be based on minimum unit size in relation to household size and composition.
- **New Housing Construction.** Construction of new homes may be provided for disaster-impacted households on properties they already own, provided the site is located outside of the floodplain. While undamaged property owned by the household may be used for new unit placement, the acquisition of new property is not eligible for funding under the Program. Newly constructed home configurations will be based on minimum unit size in relation to household size and composition.

### **Environmental Review**

Specific locations of Program activities within Lincoln County are not yet known. Pursuant to HUD's regulations at 24 CFR Parts 50 and 58, DHSEM will conduct a tiered environmental review of the Program and its funded activities. A Tier 1 Environmental Assessment review will be conducted at the county level to evaluate and document the potential for broad, Program-wide impacts, including applicable federal laws and authorities (e.g., floodplain management and wetlands protection). Site-specific locations will be identified once applications for the Program are received, reviewed, and approved. DHSEM will conduct Tier 2 site-specific reviews for each individual project or property prior to approval and commencement of construction. These reviews will ensure that each activity complies with environmental requirements and that any site-specific mitigation measures are identified and implemented.

Based on review of FEMA's National Flood Hazard Data, approximately 49,193 acres of the 100-year floodplain (i.e., Zones A or AE); approximately 262 acres of regulatory floodway (Zone AE); and approximately 101 acres of the 500-year floodplain (Zone X) are present in Lincoln County. Additional floodplains present in Lincoln County include areas of minimal flood hazard (Zone X unshaded) and areas that have unknown flood risks as no flood hazard analysis has been conducted (Zone D). Based on U.S. Fish and Wildlife Service's National Wetland Inventory data, approximately 31,818 acres of wetlands are present in Lincoln County, inclusive of freshwater emergent wetlands, freshwater forested/shrub wetlands, freshwater ponds, lakes, and riverine features. These floodplains and wetlands provide beneficial environmental functions (e.g., floodwater storage and conveyance, groundwater discharge or recharge, erosion control, water quality maintenance, and habitat for flora and fauna) and may hold additional intrinsic values that benefit residents of Lincoln County (e.g., cultural, recreational, educational, and scientific). The Program will provide rehabilitation of existing homes, reconstruction substantially within the original footprint or new construction on land outside of the floodplain. For reconstructions within floodplains or wetlands, elevation mitigation will be implemented to alleviate the risk of flooding impacts to residents, or impacts from residents to protected floodplain and/or wetland resources. Therefore, while some eligible activities may occur near or within floodplains or wetlands, the Program is not expected to adversely affect substantial areas of floodplains or wetlands. The acres of floodplain and/or wetlands impacted by eligible activities will be identified during the Tier 2 environmental reviews for site-specific locations and any applicable/identified mitigation measures will be incorporated into the site-specific projects.

Mitigation measures will be dependent on the eligible activity location and feasibility. For reconstruction of properties, measures may include (but are not limited to) elevating homes in floodplains pursuant to local

floodplain regulations; installing sump pumps and interior drainage systems; sealing or waterproofing foundations and basement walls; regrading around the home to direct water away from the foundation; incorporating durable, flood-resistant building materials; and requiring and verifying flood insurance coverage. Construction of new homes will only occur on sites located outside of the floodplain/wetlands.

### **Public Comments**

There are three primary purposes for this notice. First, people who may be affected by activities in floodplains and/or wetlands and those who have an interest in the protection of the natural environment are given an opportunity to express their concerns and provide information about these areas. Commenters are encouraged to offer alternative sites outside of the floodplain and/or wetland, alternative methods to serve the same project purpose, and methods to minimize and mitigate project impacts on the floodplain or wetland. Second, an adequate public notice program can be an important public educational tool. The dissemination of information and request for public comment about floodplains and/or wetlands can facilitate and enhance Federal efforts to reduce the risks and impacts associated with the occupancy and modification of these special areas. Third, as a matter of fairness, when the Federal government determines it will participate in actions taking place in floodplains and/or wetlands, it must inform those who may be put at greater or continued risk.

A full description of the project may be reviewed at <https://www.dhsem.nm.gov/cdbg-dr2025/> and in person from 9am to 4pm at the locations identified at <https://www.dhsem.nm.gov/new-mexico-opens-applications-for-disaster-recovery-grants/>.

Written comments must be received by DHSEM on or before March 16, 2026 through any of the following methods: 1) by email at [publiccomments@dhsem.nm.gov](mailto:publiccomments@dhsem.nm.gov); 2) through DHSEM's online comment portal at <https://www.dhsem.nm.gov/cdbg-dr2025/>; or 3) by postal mail at the following address:

New Mexico Department of Homeland Security and Emergency Management  
Attention: Public Comments.  
3005 S St Francis Dr, STE 1-D, #404  
Santa Fe, NM 87505  
Phone: 505-670-4662

**Appendix C. Supporting Documentation and Agency Correspondence**

## **ATTACHMENT C-1. CLEAN AIR**

Clean Air Act, as amended, particularly Sections 176(c) & (d); 40 CFR Parts 6, 51, 93)

### **Figures**

None.

### **Tables**

None.

### **Agency Correspondence**

See Appendix B for DHSEM outreach to stakeholder agencies.

No other correspondence pertaining to this compliance factor was transmitted or received during the Tier 1 review.

### **Other**

See attached “New Mexico Nonattainment/Maintenance Status for Each County by Year for All Criteria Pollutants” indicating that Lincoln County is not among the counties listed as nonattainment or maintenance.

### **References**

U.S. Environmental Protection Agency. (2026, March 31). New Mexico Nonattainment/Maintenance Status for Each County by Year for All Criteria Pollutants. *U.S. EPA Green Book*. [https://www3.epa.gov/airquality/greenbook/anayo\\_nm.html](https://www3.epa.gov/airquality/greenbook/anayo_nm.html).



You are here: EPA Home > Green Book > >National Area and County-Level Multi-Pollutant Information >New Mexico Nonattainment/Maintenance Status for Each County by Year for All Criteria Pollutants

# New Mexico Nonattainment/Maintenance Status for Each County by Year for All Criteria Pollutants

Data is current as of February 28, 2026

Listed by County, NAAQS, Area. The 8-hour Ozone (1997) standard was revoked on April 6, 2015 and the 1-hour Ozone (1979) standard was revoked on June 15, 2005.

\* The 1997 Primary Annual PM-2.5 NAAQS (level of 15 µg/m<sup>3</sup>) is revoked in attainment and maintenance areas for that NAAQS. For additional information see the PM-2.5 NAAQS SIP Requirements Final Rule, effective October 24, 2016. (81 FR 58009)

Change the State:

NEW MEXICO

Important Notes

Download National Dataset: [dbf](#) | [xls](#) | [Data dictionary \(PDF\)](#)

County	NAAQS	Area Name	Nonattainment in Year	Redesignation to Maintenance	Classification	Whole or/Part County	Population (2010)	State/County FIPS Codes
<b>NEW MEXICO</b>								
Bernalillo County	Carbon Monoxide (1971)	Albuquerque, NM	92939495	07/15/1996	Moderate <= 12.7ppm	Whole	662,564	35/001
Dona Ana County	1-Hour Ozone (1979)-NAAQS revoked	Dona Ana County (part); Sunland Park, NM	95969798990001020304	//	Marginal	Part	12,345	35/013
Dona Ana County	8-Hour Ozone (2015)	El Paso-Las Cruces, TX-NM	181920212223242526	//	Marginal	Part	12,675	35/013
Dona Ana County	PM-10 (1987)	Dona Ana County; Anthony, NM	9293949596979899000102030405060708091011121314151617181920212223242526	//	Moderate	Part	3,096	35/013
Grant County	Sulfur Dioxide (1971)	Grant County, NM	9293949596979899000102	11/17/2003		Part	29,514	35/017

Important Notes

Discover.

Connect.

Ask.

Follow.

2026-02-28



## **ATTACHMENT C-2. COASTAL ZONE MANAGEMENT**

Coastal Zone Management Act, Sections 307(c) & (d)

### **Figures**

None.

### **Tables**

None.

### **Agency Correspondence**

See Appendix B for DHSEM outreach to stakeholder agencies.

No other correspondence pertaining to this compliance factor was transmitted or received during the Tier 1 review.

### **Other**

None.

### **References**

National Oceanic and Atmospheric Administration. (2026, February 26). Coastal Zone Management Programs: States and Territories. *Office for Coastal Management*. <https://coast.noaa.gov/czm/mystate/>.

## ATTACHMENT C-3. CONTAMINATION AND TOXIC SUBSTANCES

HUD Environmental Standards, 24 CFR § 58.5(i)(2)

### Figures

See attached figures:

- Figure C-1. Sites in EPA's Facility Registry Service – Lincoln County
- Figure C-2. New Mexico Environment Department OpenEnviroMap Sites – Lincoln County

### Tables

None.

### Agency Correspondence

See Appendix B for DHSEM outreach to stakeholder agencies.

No other correspondence pertaining to this compliance factor was transmitted or received during the Tier 1 review.

### Other

None.

### References

New Mexico Environment Department (NMED). (2012, February 24). Hazardous Waste Facilities. [MapServer]. *ArcGIS REST Service Directory*. Retrieved February 25, 2026. [https://mercator.env.nm.gov/server/rest/services/hwb/hazardous\\_waste\\_facilities/MapServer/](https://mercator.env.nm.gov/server/rest/services/hwb/hazardous_waste_facilities/MapServer/).

NMED. (2025, March 1). Leaking Petroleum Storage Tank Sites. [MapServer]. *ArcGIS REST Service Directory*. Retrieved February 25, 2026. [https://mercator.env.nm.gov/server/rest/services/pstb/leaking\\_petroleum\\_storage\\_tank\\_sites/MapServer/](https://mercator.env.nm.gov/server/rest/services/pstb/leaking_petroleum_storage_tank_sites/MapServer/).

NMED. (2025, March 1). Solid Waste Facilities, Landfill – Permitted. [MapServer]. *ArcGIS REST Service Directory*. Retrieved February 25, 2026. [https://mercator.env.nm.gov/server/rest/services/swb/solid\\_waste\\_facilities/MapServer/](https://mercator.env.nm.gov/server/rest/services/swb/solid_waste_facilities/MapServer/).

NMED. (2025, July 24). State Cleanup Program Active Sites. [MapServer]. *ArcGIS REST Service Directory*. Retrieved February 25, 2026. <https://mercator.env.nm.gov/server/rest/services/gwqb/scp/MapServer/>.

NMED. (2025, September 30). Voluntary Remediation Program. [MapServer]. *ArcGIS REST Service Directory*. Retrieved February 25, 2026.  
[https://mercator.env.nm.gov/server/rest/services/gwqb/voluntary\\_remediation\\_program/MapServer/](https://mercator.env.nm.gov/server/rest/services/gwqb/voluntary_remediation_program/MapServer/).

U.S. Department of Housing and Urban Development. (2024, January 11). Notice CPD-23-103: Departmental Policy for Addressing Radon in the Environmental Review Process. *HUD Exchange*.  
[https://www.hud.gov/sites/dfiles/CPD/documents/CPD\\_Notice\\_on\\_Addressng\\_Radon\\_in\\_the\\_Environmental\\_Review\\_Process.pdf](https://www.hud.gov/sites/dfiles/CPD/documents/CPD_Notice_on_Addressng_Radon_in_the_Environmental_Review_Process.pdf).

U.S. Environmental Protection Agency. (2025, October 7). Facility Registry Service Interests. [Shapefile]. *Data.gov*. Retrieved March 2, 2026.  
<https://catalog.data.gov/dataset/epa-facility-registry-service-frs-facility-interests-dataset-download>.

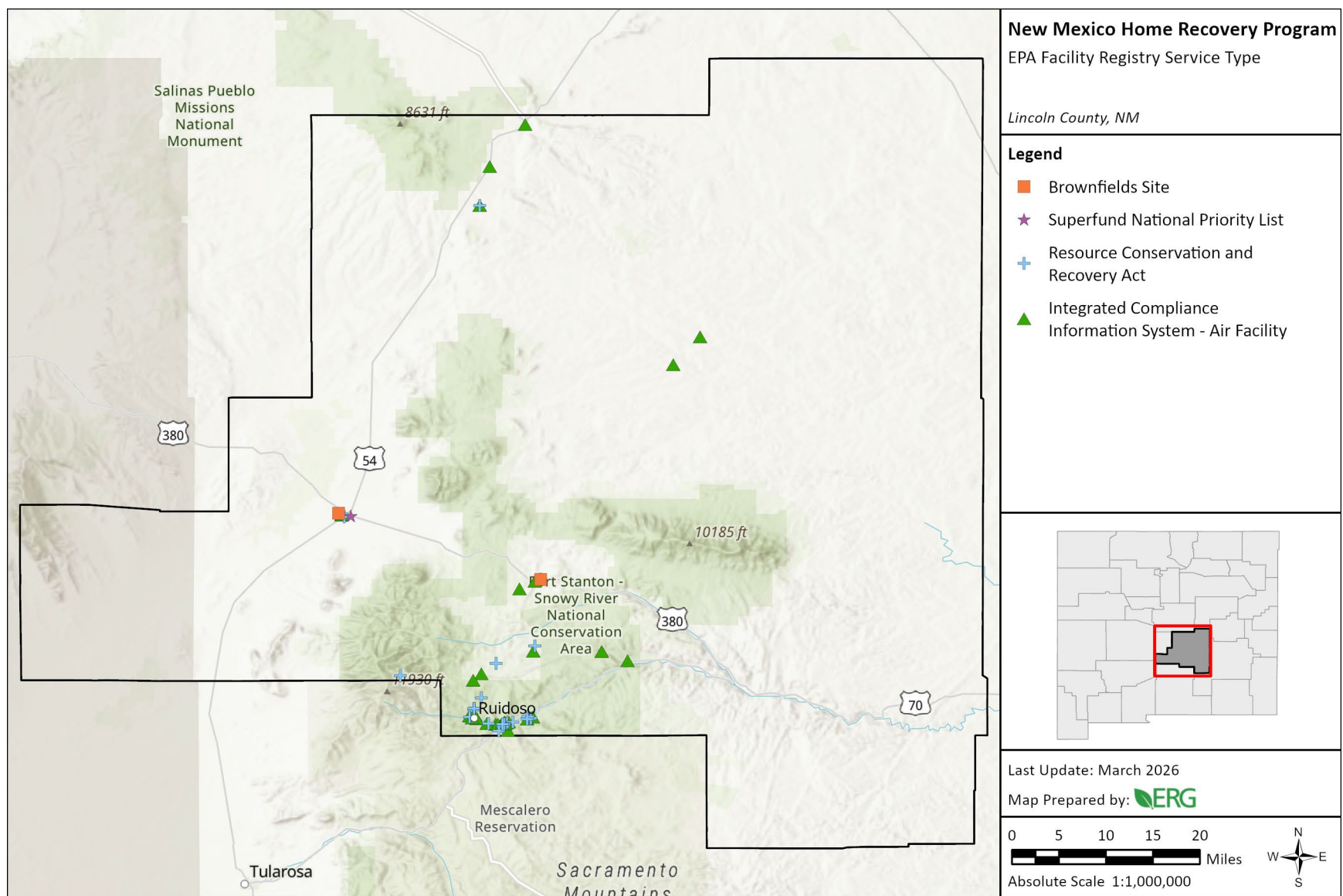

**Figure C-1. Sites in EPA’s Facility Registry Service – Lincoln County**

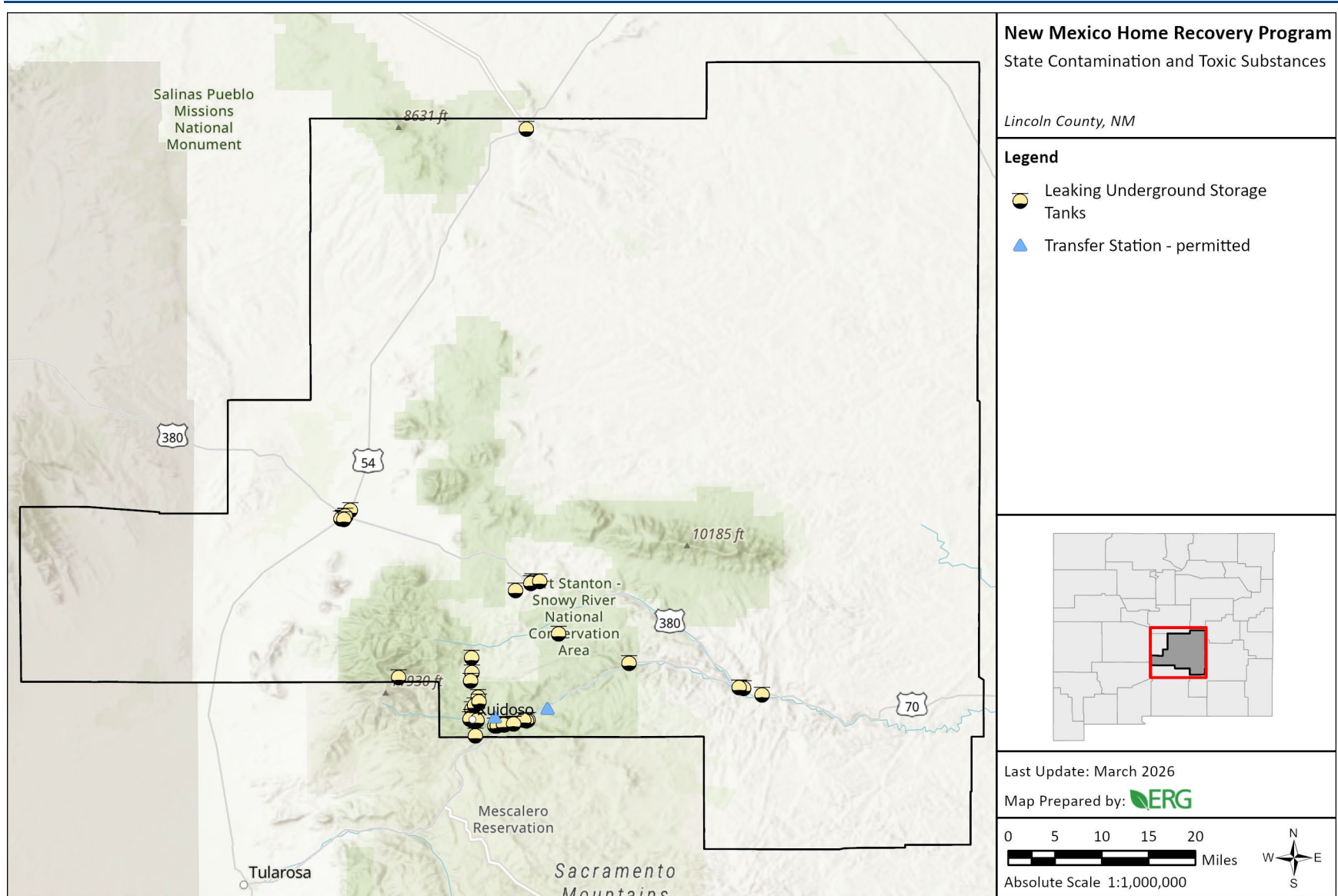

Figure C-2. New Mexico Environment Department OpenEnviroMap Sites – Lincoln County

## ATTACHMENT C-4. ENDANGERED SPECIES

Endangered Species Act of 1973, particularly Section 7; 50 CFR Part 402

### Figures

See attached figure:

- Figure C-3. USFWS Critical Habitat – Lincoln County

### Tables

None.

### Agency Correspondence

See Appendix B for DHSEM outreach to stakeholder agencies.

No other correspondence pertaining to this compliance factor was transmitted or received during the Tier 1 review.

### Other

See attached 1) USFWS Official IPaC Species List and 2) New Mexico state-listed protected species lists, including New Mexico Natural Heritage Biota Information System Lincoln County species list and New Mexico State Endangered Plant Species list.

### References

New Mexico Department of Game and Fish. (2026). Lincoln County Report. *Biota Information System of New Mexico County Species*. Retrieved March 5, 2026. <https://www.bison-m.org/BisonReportView.aspx>.

New Mexico Forestry Division. (2023). Lincoln County Report. *State Listed Endangered Plants*. Retrieved February 26, 2026. <https://www.emnrd.nm.gov/sfd/rare-plants/state-rare-plant-list/>.

New Mexico State Land Office. (2019). Threatened and Endangered Plant and Animal Species (ADM-0105). Retrieved February 23, 2026. <https://www.nmstatelands.org/wp-content/uploads/2019/06/ADM-0105-Threatened-and-Endangered-Plant-and-Animal-Species.pdf>.

U.S. Fish and Wildlife Service. (2025, August 7). Threatened & Endangered Species Active Critical Habitat Report. [Shapefile]. *Environmental Conservation Online System*. Retrieved January 29, 2026. <https://ecos.fws.gov/ecp/report/critical-habitat>.

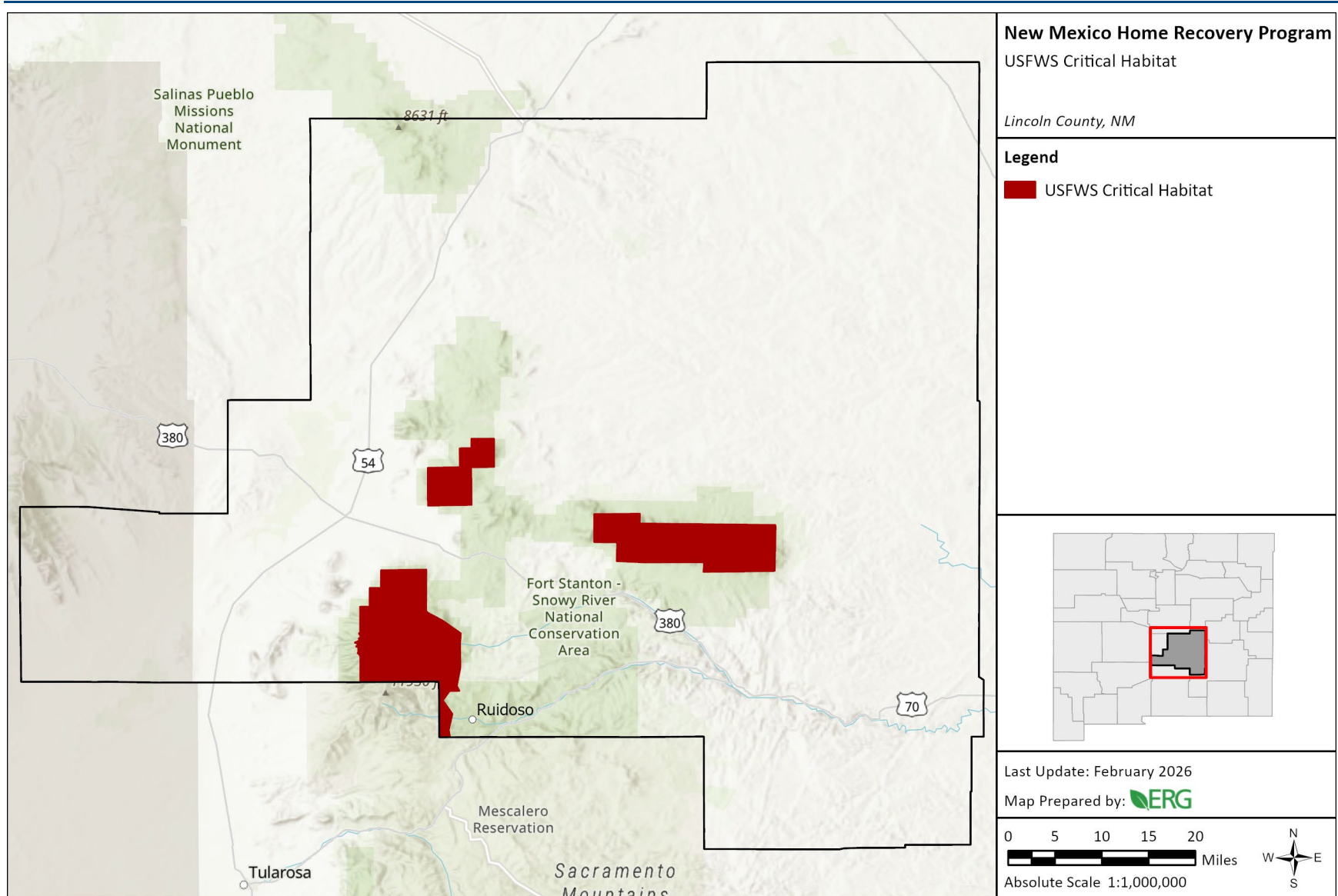

**Figure C-3. USFWS Critical Habitat – Lincoln County**



## United States Department of the Interior



FISH AND WILDLIFE SERVICE  
New Mexico Ecological Services Field Office  
2105 Osuna Road Ne  
Albuquerque, NM 87113-1001  
Phone: (505) 346-2525 Fax: (505) 346-2542

In Reply Refer To:

03/25/2026 19:02:36 UTC

Project Code: 2026-0067876

Project Name: New Mexico Home Recovery Program - Lincoln County, NM

Subject: List of threatened and endangered species that may occur in your proposed project location or may be affected by your proposed project

To Whom It May Concern:

Thank you for your recent request for information on federally listed species and important wildlife habitats that may occur in your project area. The U.S. Fish and Wildlife Service (Service) has responsibility for certain species of New Mexico wildlife under the Endangered Species Act (ESA) of 1973 as amended (16 USC 1531 *et seq.*), the Migratory Bird Treaty Act as amended (16 USC 701-715), and the Bald and Golden Eagle Protection Act as amended (16 USC 668-668(c)). We are providing the following guidance to assist you in determining which federally imperiled species may or may not occur within your project area, and to recommend some conservation measures that can be included in your project design.

The enclosed species list identifies threatened, endangered, proposed and candidate species, as well as proposed and final designated critical habitat, that may occur within the boundary of your proposed project and/or may be affected by your proposed project. The species list fulfills the requirements of the U.S. Fish and Wildlife Service (Service) under section 7(c) of the ESA of 1973, as amended (16 U.S.C. 1531 *et seq.*).

New information based on updated surveys, changes in the abundance and distribution of species, changed habitat conditions, or other factors could change this list. Please feel free to contact us if you need more current information or assistance regarding the potential impacts to federally proposed, listed, and candidate species and federally designated and proposed critical habitat. Please note that under 50 CFR 402.12(e) of the regulations implementing section 7 of the ESA, the accuracy of this species list should be verified after 90 days. The Service recommends that verification be completed by visiting the IPaC website at regular intervals during project planning and implementation for updates to species lists and information. An updated list may be requested through the IPaC system by completing the same process used to receive the enclosed list.

The purpose of the ESA is to provide a means whereby threatened and endangered species and

the ecosystems upon which they depend may be conserved. Under sections 7(a)(1) and 7(a)(2) of the ESA and its implementing regulations (50 CFR 402 *et seq.*), Federal agencies are required to utilize their authorities to carry out programs for the conservation of threatened and endangered species and to determine whether projects may affect threatened and endangered species and/or designated critical habitat.

A Biological Assessment is required for construction projects (or other undertakings having similar physical impacts) that are major Federal actions significantly affecting the quality of the human environment as defined in the National Environmental Policy Act (NEPA; 42 USC 4332(2) (c)). For projects other than major construction activities, the Service suggests that a biological evaluation similar to a Biological Assessment be prepared to determine whether the project may affect listed or proposed species and/or designated or proposed critical habitat. Recommended contents of a Biological Assessment are described at 50 CFR 402.12.

If a Federal agency determines, based on the Biological Assessment or biological evaluation, that listed species and/or designated critical habitat may be affected by the proposed project, the agency is required to consult with the Service pursuant to 50 CFR 402. In addition, the Service recommends that candidate species, proposed species and proposed critical habitat be addressed within the consultation. More information on the regulations and procedures for section 7 consultation, including the role of permit or license applicants, can be found in the "Endangered Species Consultation Handbook" at <https://www.fws.gov/sites/default/files/documents/endangered-species-consultation-handbook.pdf>.

### **Candidate Species and Other Sensitive Species**

A list of candidate and other sensitive species in your area is also attached. Candidate species and other sensitive species are species that have no legal protection under the ESA, although we recommend that candidate and other sensitive species be included in your surveys and considered for planning purposes. The Service monitors the status of these species. If significant declines occur, these species could potentially be listed. Therefore, actions that may contribute to their decline should be avoided.

Lists of sensitive species including State-listed endangered and threatened species are compiled by New Mexico State agencies. These lists, along with species information, can be found at the following websites.

Biota Information System of New Mexico (BISON-M): [www.bison-m.org](http://www.bison-m.org)

New Mexico State Forestry. The New Mexico Endangered Plant Program:  
<https://www.emnrd.nm.gov/sfd/rare-plants/>

New Mexico Rare Plant Technical Council, New Mexico Rare Plants: [nmrareplants.unm.edu](http://nmrareplants.unm.edu)

Natural Heritage New Mexico, online species database: [nhnm.unm.edu](http://nhnm.unm.edu)

## WETLANDS AND FLOODPLAINS

Under Executive Orders 11988 and 11990, Federal agencies are required to minimize the destruction, loss, or degradation of wetlands and floodplains, and preserve and enhance their natural and beneficial values. These habitats should be conserved through avoidance, or mitigated to ensure that there would be no net loss of wetlands function and value.

We encourage you to use the National Wetland Inventory (NWI) maps in conjunction with ground-truthing to identify wetlands occurring in your project area. The Service's NWI program website, [www.fws.gov/wetlands/Data/Mapper.html](http://www.fws.gov/wetlands/Data/Mapper.html), integrates digital map data with other resource information. We also recommend you contact the U.S. Army Corps of Engineers for permitting requirements under section 404 of the Clean Water Act if your proposed action could impact floodplains or wetlands.

## MIGRATORY BIRDS

In addition to responsibilities to protect threatened and endangered species under the ESA, there are additional responsibilities under the Migratory Bird Treaty Act (MBTA) and the Bald and Golden Eagle Protection Act (BGEPA) to protect native birds from project-related impacts. Any activity resulting in take of migratory birds, including eagles, is prohibited unless otherwise permitted by the Service (50 CFR 10.12 and 16 USC 668(a)). For more information regarding these Acts, see <https://www.fws.gov/program/migratory-bird-permit/what-we-do>.

It is the responsibility of the project proponent to comply with these Acts by identifying potential impacts to migratory birds and eagles within applicable NEPA documents (when there is a Federal nexus) or a Bird/Eagle Conservation Plan (when there is no Federal nexus). Proponents should implement conservation measures to avoid or minimize the production of project-related stressors or minimize the exposure of birds and their resources to the project-related stressors. For more information on avian stressors and recommended conservation measures, see <https://www.fws.gov/library/collections/threats-birds>. We also recommend review of the Birds of Conservation Concern list (<https://www.fws.gov/media/birds-conservation-concern-2021>) to fully evaluate the effects to the birds at your site. This list identifies migratory and non-migratory bird species (beyond those already designated as federally threatened or endangered) that represent top conservation priorities for the Service, and are potentially threatened by disturbance, habitat impacts, or other project development activities.

In addition to MBTA and BGEPA, Executive Order 13186: *Responsibilities of Federal Agencies to Protect Migratory Birds*, obligates all Federal agencies that engage in or authorize activities that might affect migratory birds, to minimize those effects and encourage conservation measures that will improve bird populations. Executive Order 13186 thereby provides additional protection for both migratory birds and migratory bird habitat. Please visit <https://www.fws.gov/partner/council-conservation-migratory-birds> for information regarding the implementation of Executive Order 13186.

We suggest you contact the New Mexico Department of Game and Fish, and the New Mexico

Energy, Minerals, and Natural Resources Department, Forestry Division for information regarding State protected and at-risk species fish, wildlife, and plants.

For further consultation with the Service we recommend submitting inquiries or assessments electronically to our incoming email box at [nmesfo@fws.gov](mailto:nmesfo@fws.gov), where it will be more promptly routed to the appropriate biologist for review.

We appreciate your concern for threatened and endangered species. The Service encourages Federal agencies to include conservation of threatened and endangered species into their project planning to further the purposes of the Act. Please include the Consultation Code in the header of this letter with any request for consultation or correspondence about your project that you submit to our office.

Attachment(s):

- Official Species List

## OFFICIAL SPECIES LIST

This list is provided pursuant to Section 7 of the Endangered Species Act, and fulfills the requirement for Federal agencies to "request of the Secretary of the Interior information whether any species which is listed or proposed to be listed may be present in the area of a proposed action".

This species list is provided by:

**New Mexico Ecological Services Field Office**

2105 Osuna Road Ne

Albuquerque, NM 87113-1001

(505) 346-2525

## PROJECT SUMMARY

**Project Code:** 2026-0067876

**Project Name:** New Mexico Home Recovery Program - Lincoln County, NM

**Project Type:** Residential Construction

**Project Description:** The U.S. Department of Housing and Urban Development (HUD) allocated Community Development Block Grant for Disaster Recovery (CDBG-DR) funding to the State of New Mexico for areas impacted by two federal disasters in 2024: DR-4795-NM (New Mexico's South Fork Fire, Salt Fire, and Flooding) and DR-4843-NM (New Mexico Severe Storm and Flooding). The HRP will allocate these federal funds to help disaster-impacted residents return home to safe, resilient, and sustainable living conditions, with mitigation strategies integrated to reduce future disaster risks.

The HRP will provide direct rehabilitation, reconstruction, and new construction services for disaster-impacted single-family homes (i.e., 1 to 4-units) affected by federally declared disasters in Lincoln and Chaves Counties. The categories of eligible activities are further described below:

- **Housing Rehabilitation:** Essential repairs to restore disaster-damaged homes to safe, livable conditions, including structural, plumbing, electrical, roofing, and interior work. To receive housing rehabilitation, the estimated total damage to the home must be less than 60% the pre-disaster fair market value of the home.
- **Housing Reconstruction:** Full rebuilding of homes that are not suitable for rehabilitation (e.g., damage exceeds 60% the pre-disaster fair market value of the home), compliant with modern building codes and incorporation of resilience measures. Reconstructed home configurations will be based on minimum unit size in relation to household size and composition.
- **New Housing Construction:** Construction of new homes may be provided for disaster-impacted households on properties they already own, provided the site is located outside of the floodplain. While undamaged property owned by the household may be used for new unit placement, the acquisition of new property is not eligible for funding under the New Mexico HRP. Newly constructed home configurations will be based on minimum unit size in relation to household size and composition.

**Project Location:**

The approximate location of the project can be viewed in Google Maps: <https://www.google.com/maps/@33.7406725,-105.47189429476508,14z>



Counties: New Mexico

## ENDANGERED SPECIES ACT SPECIES

There is a total of 15 threatened, endangered, or candidate species on this species list.

Species on this list should be considered in an effects analysis for your project and could include species that exist in another geographic area. For example, certain fish may appear on the species list because a project could affect downstream species.

IPaC does not display listed species or critical habitats under the sole jurisdiction of NOAA Fisheries<sup>1</sup>, as USFWS does not have the authority to speak on behalf of NOAA and the Department of Commerce.

See the "Critical habitats" section below for those critical habitats that lie wholly or partially within your project area under this office's jurisdiction. Please contact the designated FWS office if you have questions.

- 
1. [NOAA Fisheries](#), also known as the National Marine Fisheries Service (NMFS), is an office of the National Oceanic and Atmospheric Administration within the Department of Commerce.

**MAMMALS**

NAME	STATUS
<p>Mexican Wolf <i>Canis lupus baileyi</i></p> <p>Population: U.S.A. (portions of AZ and NM)see 17.84(k)            No critical habitat has been designated for this species.            Species profile: <a href="https://ecos.fws.gov/ecp/species/3916">https://ecos.fws.gov/ecp/species/3916</a>            General project design guidelines:  <a href="https://ipac.ecosphere.fws.gov/project/HH5FDESTGVAZTIUKIAECJUM5IM/documents/generated/9162.pdf">https://ipac.ecosphere.fws.gov/project/HH5FDESTGVAZTIUKIAECJUM5IM/documents/generated/9162.pdf</a></p>	Experimental Population, Non- Essential
<p>Penasco Least Chipmunk <i>Tamias minimus atristriatus</i></p> <p>There is <b>final</b> critical habitat for this species. Your location overlaps the critical habitat.            Species profile: <a href="https://ecos.fws.gov/ecp/species/5126">https://ecos.fws.gov/ecp/species/5126</a>            General project design guidelines:  <a href="https://ipac.ecosphere.fws.gov/project/HH5FDESTGVAZTIUKIAECJUM5IM/documents/generated/9171.pdf">https://ipac.ecosphere.fws.gov/project/HH5FDESTGVAZTIUKIAECJUM5IM/documents/generated/9171.pdf</a></p>	Endangered
<p>Tricolored Bat <i>Perimyotis subflavus</i></p> <p>No critical habitat has been designated for this species.            Species profile: <a href="https://ecos.fws.gov/ecp/species/10515">https://ecos.fws.gov/ecp/species/10515</a>            General project design guidelines:  <a href="https://ipac.ecosphere.fws.gov/project/HH5FDESTGVAZTIUKIAECJUM5IM/documents/generated/9182.pdf">https://ipac.ecosphere.fws.gov/project/HH5FDESTGVAZTIUKIAECJUM5IM/documents/generated/9182.pdf</a></p>	Proposed Endangered

**BIRDS**

NAME	STATUS
<p>Mexican Spotted Owl <i>Strix occidentalis lucida</i></p> <p>There is <b>final</b> critical habitat for this species. Your location overlaps the critical habitat.            Species profile: <a href="https://ecos.fws.gov/ecp/species/8196">https://ecos.fws.gov/ecp/species/8196</a>            General project design guidelines:  <a href="https://ipac.ecosphere.fws.gov/project/HH5FDESTGVAZTIUKIAECJUM5IM/documents/generated/9489.pdf">https://ipac.ecosphere.fws.gov/project/HH5FDESTGVAZTIUKIAECJUM5IM/documents/generated/9489.pdf</a></p>	Threatened
<p>Northern Aplomado Falcon <i>Falco femoralis septentrionalis</i></p> <p>Population: U.S.A (AZ, NM)            No critical habitat has been designated for this species.            Species profile: <a href="https://ecos.fws.gov/ecp/species/1923">https://ecos.fws.gov/ecp/species/1923</a>            General project design guidelines:  <a href="https://ipac.ecosphere.fws.gov/project/HH5FDESTGVAZTIUKIAECJUM5IM/documents/generated/8928.pdf">https://ipac.ecosphere.fws.gov/project/HH5FDESTGVAZTIUKIAECJUM5IM/documents/generated/8928.pdf</a></p>	Experimental Population, Non- Essential
<p>Piping Plover <i>Charadrius melodus</i></p> <p>Population: [Atlantic Coast and Northern Great Plains populations] - Wherever found, except those areas where listed as endangered.            There is <b>final</b> critical habitat for this species. Your location does not overlap the critical habitat.            Species profile: <a href="https://ecos.fws.gov/ecp/species/6039">https://ecos.fws.gov/ecp/species/6039</a></p>	Threatened
<p>Southwestern Willow Flycatcher <i>Empidonax traillii extimus</i></p> <p>There is <b>final</b> critical habitat for this species. Your location does not overlap the critical habitat.</p>	Endangered

NAME	STATUS
<p>Species profile: <a href="https://ecos.fws.gov/ecp/species/6749">https://ecos.fws.gov/ecp/species/6749</a>            General project design guidelines:  <a href="https://ipac.ecosphere.fws.gov/project/HH5FDESTGVAZTIUKIAECJUM5IM/documents/generated/9177.pdf">https://ipac.ecosphere.fws.gov/project/HH5FDESTGVAZTIUKIAECJUM5IM/documents/generated/9177.pdf</a></p>	
<p>Yellow-billed Cuckoo <i>Coccyzus americanus</i>            Population: Western U.S. DPS            There is <b>final</b> critical habitat for this species. Your location does not overlap the critical habitat.            Species profile: <a href="https://ecos.fws.gov/ecp/species/3911">https://ecos.fws.gov/ecp/species/3911</a>            General project design guidelines:  <a href="https://ipac.ecosphere.fws.gov/project/HH5FDESTGVAZTIUKIAECJUM5IM/documents/generated/9183.pdf">https://ipac.ecosphere.fws.gov/project/HH5FDESTGVAZTIUKIAECJUM5IM/documents/generated/9183.pdf</a></p>	Threatened

## INSECTS

NAME	STATUS
<p>Monarch Butterfly <i>Danaus plexippus</i>            There is <b>proposed</b> critical habitat for this species. Your location does not overlap the critical habitat.            Species profile: <a href="https://ecos.fws.gov/ecp/species/9743">https://ecos.fws.gov/ecp/species/9743</a></p>	Proposed Threatened
<p>Suckley's Cuckoo Bumble Bee <i>Bombus suckleyi</i>            Population:            No critical habitat has been designated for this species.            Species profile: <a href="https://ecos.fws.gov/ecp/species/10885">https://ecos.fws.gov/ecp/species/10885</a></p>	Proposed Endangered

## FLOWERING PLANTS

NAME	STATUS
<p>Kuenzler Hedgehog Cactus <i>Echinocereus fendleri</i> var. <i>kuenzleri</i>            No critical habitat has been designated for this species.            Species profile: <a href="https://ecos.fws.gov/ecp/species/2859">https://ecos.fws.gov/ecp/species/2859</a>            General project design guidelines:  <a href="https://ipac.ecosphere.fws.gov/project/HH5FDESTGVAZTIUKIAECJUM5IM/documents/generated/9095.pdf">https://ipac.ecosphere.fws.gov/project/HH5FDESTGVAZTIUKIAECJUM5IM/documents/generated/9095.pdf</a></p>	Threatened
<p>Pecos (=puzzle, =paradox) Sunflower <i>Helianthus paradoxus</i>            There is <b>final</b> critical habitat for this species. Your location does not overlap the critical habitat.            Species profile: <a href="https://ecos.fws.gov/ecp/species/7211">https://ecos.fws.gov/ecp/species/7211</a>            General project design guidelines:  <a href="https://ipac.ecosphere.fws.gov/project/HH5FDESTGVAZTIUKIAECJUM5IM/documents/generated/9168.pdf">https://ipac.ecosphere.fws.gov/project/HH5FDESTGVAZTIUKIAECJUM5IM/documents/generated/9168.pdf</a></p>	Threatened
<p>Sacramento Mountains Thistle <i>Cirsium vinaceum</i>            No critical habitat has been designated for this species.            Species profile: <a href="https://ecos.fws.gov/ecp/species/7486">https://ecos.fws.gov/ecp/species/7486</a>            General project design guidelines:  <a href="https://ipac.ecosphere.fws.gov/project/HH5FDESTGVAZTIUKIAECJUM5IM/documents/generated/9175.pdf">https://ipac.ecosphere.fws.gov/project/HH5FDESTGVAZTIUKIAECJUM5IM/documents/generated/9175.pdf</a></p>	Threatened

NAME	STATUS
Sacramento Prickly Poppy <i>Argemone pleiakantha ssp. pinnatisecta</i> No critical habitat has been designated for this species. Species profile: <a href="https://ecos.fws.gov/ecp/species/3332">https://ecos.fws.gov/ecp/species/3332</a>	Endangered
Todsens Pennyroyal <i>Hedeoma todsenii</i> There is <b>final</b> critical habitat for this species. Your location does not overlap the critical habitat. Species profile: <a href="https://ecos.fws.gov/ecp/species/1081">https://ecos.fws.gov/ecp/species/1081</a> General project design guidelines: <a href="https://ipac.ecosphere.fws.gov/project/HH5FDESTGVAZTIUKIAECJUM5IM/documents/generated/9181.pdf">https://ipac.ecosphere.fws.gov/project/HH5FDESTGVAZTIUKIAECJUM5IM/documents/generated/9181.pdf</a>	Endangered

## CRITICAL HABITATS

There are 2 critical habitats wholly or partially within your project area under this office's jurisdiction.

NAME	STATUS
Mexican Spotted Owl <i>Strix occidentalis lucida</i> <a href="https://ecos.fws.gov/ecp/species/8196#crithab">https://ecos.fws.gov/ecp/species/8196#crithab</a>	Final
Penasco Least Chipmunk <i>Tamias minimus atristriatus</i> <a href="https://ecos.fws.gov/ecp/species/5126#crithab">https://ecos.fws.gov/ecp/species/5126#crithab</a>	Final

## **IPAC USER CONTACT INFORMATION**

Agency: State of New Mexico  
Name: Kenna Morgan  
Address: 2677 Prosperity Ave, Ste 450  
City: Fairfax  
State: VA  
Zip: 22031  
Email: kenna.morgan@erg.com  
Phone: 7036331600

## **LEAD AGENCY CONTACT INFORMATION**

Lead Agency: Department of Housing and Urban Development

## All Species Lincoln

<u>Taxonomic Group</u>	<u># Species</u>	<u>Taxonomic Group</u>	<u># Species</u>
Amphibians	10	Misc. Arachnids	4
Birds	239	Molluscs	39
Coleoptera; beetles	12	Odonata; dragonflies and damselflies	53
Ephemeroptera; mayflies	13	Orthoptera; grasshoppers & crickets	73
Fish	10	Reptiles	52
Hymenoptera; ants, bees, wasps	2	Spiders	31
Lepidoptera; moths and butterflies	156	Tricoptera; caddisflies	1
Mammals	91		

**TOTAL SPECIES: 786**

<u>Common Name</u>	<u>Scientific Name</u>	<u>NMGE</u>	<u>USFWS</u>	<u>Critical Habitat</u>	<u>SGON</u>	<u>Photo</u>
<a href="#">Bare Fairy Bee</a>	Perdita aperta					No Photo
<a href="#">Yucca Giant-Skipper</a>	Megathymus yuccae					No Photo
<a href="#">Western Giant Swallowtail</a>	Papilio rumiko					No Photo
<a href="#">Sierra Blanca Margined White</a>	Pieris marginalis sibilanca					<a href="#">View</a>
<a href="#">Southwestern Orangetip</a>	Anthocharis thoosa					No Photo
<a href="#">Poling's Hairstreak</a>	Satyrium polingi polingi					No Photo
<a href="#">Western Azure</a>	Celastrina echo					No Photo
<a href="#">Lupine Blue</a>	Plebejus lupini					No Photo
<a href="#">Julia</a>	Dryas iulia					No Photo
<a href="#">Apache Northern Crescent</a>	Phyciodes cocyta apache					<a href="#">View</a>
<a href="#">Mylitta Crescent</a>	Phyciodes mylitta mylitta					No Photo
<a href="#">Gray Buckeye</a>	Junonia grisea					No Photo
<a href="#">Nine-banded Armadillo</a>	Dasyus novemcinctus					<a href="#">View</a>
<a href="#">Black-tailed Jackrabbit</a>	Lepus californicus					<a href="#">View</a>
<a href="#">Desert Cottontail Rabbit</a>	Sylvilagus audubonii					<a href="#">View</a>
<a href="#">Holzner's Cottontail Rabbit</a>	Sylvilagus holzneri holzneri; robustus					<a href="#">View</a>
<a href="#">Crawford's Desert Shrew</a>	Notiosorex crawfordi					<a href="#">View</a>
<a href="#">Dusky Shrew</a>	Sorex monticola					No Photo
<a href="#">Dwarf Shrew</a>	Sorex nanus					<a href="#">View</a>
<a href="#">New Mexico Shrew</a>	Sorex monticola					No Photo

## All Species Lincoln

<u>Common Name</u>	<u>Scientific Name</u>	<u>NMGE</u>	<u>USFWS</u>	<u>Critical Habitat</u>	<u>SGCN</u>	<u>Photo</u>
<a href="#">Brazilian Free-tailed Bat</a>	Tadarida brasiliensis					<a href="#">View</a>
<a href="#">Hoary Bat</a>	Aeorestes cinereus					<a href="#">View</a>
<a href="#">Pallid Bat</a>	Antrozous pallidus					<a href="#">View</a>
<a href="#">Pale Townsend's Big-eared Bat</a>	Corynorhinus townsendii				Y	<a href="#">View</a>
<a href="#">Big Brown Bat</a>	Eptesicus fuscus					No Photo
<a href="#">Spotted Bat</a>	Euderma maculatum	T			Y	<a href="#">View</a>
<a href="#">Silver-haired Bat</a>	Lasionycteris noctivagans					No Photo
<a href="#">California Myotis</a>	Myotis californicus					No Photo
<a href="#">Western Small-footed Myotis</a>	Myotis dilobum					<a href="#">View</a>
<a href="#">Southwestern Little Brown Myotis</a>	Myotis occultus					<a href="#">View</a>
<a href="#">Fringed Myotis</a>	Myotis thysanodes					<a href="#">View</a>
<a href="#">Cave Myotis</a>	Myotis velifer					<a href="#">View</a>
<a href="#">Long-legged Myotis</a>	Myotis volans					<a href="#">View</a>
<a href="#">Yuma Myotis</a>	Myotis yumanensis					<a href="#">View</a>
<a href="#">Canyon Bat</a>	Parastrellus hesperus					<a href="#">View</a>
<a href="#">Coyote</a>	Canis latrans					<a href="#">View</a>
<a href="#">Common Gray Fox</a>	Urocyon cinereoargenteus					<a href="#">View</a>
<a href="#">Kit Fox</a>	Vulpes macrotis					<a href="#">View</a>
<a href="#">Bobcat</a>	Lynx rufus					<a href="#">View</a>
<a href="#">Mountain Lion</a>	Puma concolor					<a href="#">View</a>
<a href="#">Common Hog-nosed Skunk</a>	Conepatus leuconotus					<a href="#">View</a>
<a href="#">Striped Skunk</a>	Mephitis mephitis					<a href="#">View</a>
<a href="#">Western Spotted Skunk</a>	Spilogale gracilis					<a href="#">View</a>
<a href="#">Long-tailed Weasel</a>	Neogale frenata					<a href="#">View</a>
<a href="#">American Badger</a>	Taxidea taxus					<a href="#">View</a>
<a href="#">Ringtail</a>	Bassariscus astutus					<a href="#">View</a>
<a href="#">Common Raccoon</a>	Procyon lotor					<a href="#">View</a>
<a href="#">Black Bear</a>	Ursus americanus					<a href="#">View</a>
<a href="#">Pronghorn</a>	Antilocapra americana americana					<a href="#">View</a>
<a href="#">Barbary Sheep</a>	Ammotragus lervia					<a href="#">View</a>
<a href="#">Oryx</a>	Oryx gazella					<a href="#">View</a>

## All Species Lincoln

<u>Common Name</u>	<u>Scientific Name</u>	<u>NMGE</u>	<u>USFWS</u>	<u>Critical Habitat</u>	<u>SGCN</u>	<u>Photo</u>
<a href="#">Elk</a>	Cervus canadensis nelsoni					<a href="#">View</a>
<a href="#">Mule Deer</a>	Odocoileus hemionus					<a href="#">View</a>
<a href="#">White-tailed Deer (Texas)</a>	Odocoileus virginianus texana					<a href="#">View</a>
<a href="#">Feral Pig</a>	Sus scrofa					No Photo
<a href="#">Collared Peccary</a>	Dicotyles tajacu sonoriensis; angulatus					<a href="#">View</a>
<a href="#">American Beaver</a>	Castor canadensis					<a href="#">View</a>
<a href="#">Long-tailed Vole</a>	Microtus longicaudus longicaudus; alticola; baileyi; mordax					No Photo
<a href="#">Mogollon Vole</a>	Microtus mogollonensis guadalupensis; mogollonensis					No Photo
<a href="#">White-throated Woodrat</a>	Neotoma albigula					<a href="#">View</a>
<a href="#">White-toothed woodrat</a>	Neotoma leucodon					<a href="#">View</a>
<a href="#">Mexican Woodrat</a>	Neotoma mexicana mexicana; inopinata; pinetorum; scopulorum					No Photo
<a href="#">Southern Plains Woodrat</a>	Neotoma micropus canescens					No Photo
<a href="#">Pecos River Muskrat</a>	Ondatra zibethicus ripensis					<a href="#">View</a>
<a href="#">Chihuahua Grasshopper Mouse</a>	Onychomys arenicola					No Photo
<a href="#">Northern Grasshopper Mouse</a>	Onychomys leucogaster					No Photo
<a href="#">Brush Mouse</a>	Peromyscus boylii					No Photo
<a href="#">Cactus Mouse</a>	Peromyscus eremicus anthonyi; eremicus					<a href="#">View</a>
<a href="#">Lacey's White-ankled Deermouse</a>	Peromyscus laceianus					No Photo
<a href="#">White-footed Mouse</a>	Peromyscus leucopus					<a href="#">View</a>
<a href="#">Deer Mouse</a>	Peromyscus maniculatus					No Photo
<a href="#">Northern Rock Mouse</a>	Peromyscus nasutus griseus					No Photo
<a href="#">Northern Rock Mouse</a>	Peromyscus nasutus					No Photo
<a href="#">Pinyon Mouse</a>	Peromyscus truei					No Photo
<a href="#">Hispid Cotton Rat</a>	Sigmodon hispidus berlandieri; confinis; texianus					<a href="#">View</a>
<a href="#">Western Harvest Mouse</a>	Reithrodontomys megalotis megalotis; aztecus					No Photo
<a href="#">Plains Harvest Mouse</a>	Reithrodontomys montanus					No Photo
<a href="#">Nutria</a>	Myocastor coypus					No Photo

## All Species Lincoln

<u>Common Name</u>	<u>Scientific Name</u>	<u>NMGE</u>	<u>USFWS</u>	<u>Critical Habitat</u>	<u>SGCN</u>	<u>Photo</u>
<a href="#">Common Porcupine</a>	Erethizon dorsatum					<a href="#">View</a>
<a href="#">Yellow-faced Pocket Gopher</a>	Cratogeomys castanops					No Photo
<a href="#">Desert Pocket Gopher</a>	Geomys arenarius					<a href="#">View</a>
<a href="#">Desert Pocket Gopher</a>	Geomys arenarius brevirostris					No Photo
<a href="#">Botta's Pocket Gopher</a>	Thomomys bottae					No Photo
<a href="#">Rock Pocket Mouse</a>	Chaetodipus intermedius intermedius; crititus; phasma; umbrosus					No Photo
<a href="#">Merriam's Kangaroo Rat</a>	Dipodomys merriami					<a href="#">View</a>
<a href="#">Ord's Kangaroo Rat</a>	Dipodomys ordii					<a href="#">View</a>
<a href="#">New Mexico Banner-tailed Kangaroo Rat</a>	Dipodomys spectabilis baileyi					<a href="#">View</a>
<a href="#">Silky Pocket Mouse</a>	Perognathus flavus flavus; hopiensis					No Photo
<a href="#">House Mouse</a>	Mus musculus					<a href="#">View</a>
<a href="#">Texas Antelope Squirrel</a>	Ammospermophilus interpres					<a href="#">View</a>
<a href="#">Arizona Black-tailed Prairie Dog</a>	Cynomys ludovicianus arizonensis					<a href="#">View</a>
<a href="#">Black-tailed Prairie Dog</a>	Cynomys ludovicianus ludovicianus				Y	<a href="#">View</a>
<a href="#">Thirteen-lined Ground Squirrel</a>	Ictidomys tridecemlineatus arenicola; blanca; hollisteri					<a href="#">View</a>
<a href="#">Rock Squirrel</a>	Otospermophilus variegatus grammurus					<a href="#">View</a>
<a href="#">Rock Squirrel</a>	Otospermophilus variegatus tularosae					No Photo
<a href="#">Eastern Fox Squirrel</a>	Sciurus niger rufiventer; limitis					<a href="#">View</a>
<a href="#">Gray-footed Chipmunk</a>	Neotamias canipes					<a href="#">View</a>
<a href="#">Penasco Least Chipmunk</a>	Neotamias minimus atristriatus	E	E	Y	Y	<a href="#">View</a>
<a href="#">Oscura Mountains Colorado Chipmunk</a>	Neotamias quadrivittatus oscuraensis	T			Y	<a href="#">View</a>
<a href="#">Red Squirrel</a>	Tamiasciurus fremonti					No Photo
<a href="#">Red Squirrel</a>	Tamiasciurus hudsonicus lychnuchus					No Photo
<a href="#">Red Squirrel</a>	Tamiasciurus hudsonicus lychnuchus; mogollonensis					<a href="#">View</a>
<a href="#">Spotted Ground Squirrel</a>	Xerospermophilus spilosoma					No Photo

## All Species Lincoln

<u>Common Name</u>	<u>Scientific Name</u>	<u>NMGE</u>	<u>USFWS</u>	<u>Critical Habitat</u>	<u>SGCN</u>	<u>Photo</u>
<a href="#">Snow Goose</a>	Anser caerulescens					<a href="#">View</a>
<a href="#">Canada Goose</a>	Branta canadensis					<a href="#">View</a>
<a href="#">Northern Shoveler Duck</a>	Spatula clypeata					<a href="#">View</a>
<a href="#">Cinnamon Teal Duck</a>	Spatula cyanoptera					<a href="#">View</a>
<a href="#">Blue-winged Teal Duck</a>	Spatula discors					<a href="#">View</a>
<a href="#">American Wigeon Duck</a>	Mareca americana					<a href="#">View</a>
<a href="#">Gadwall Duck</a>	Mareca strepera					<a href="#">View</a>
<a href="#">Mallard Duck</a>	Anas platyrhynchos					<a href="#">View</a>
<a href="#">Mexican Duck</a>	Anas diazi					No Photo
<a href="#">Northern Pintail</a>	Anas acuta					<a href="#">View</a>
<a href="#">Green-winged Teal Duck</a>	Anas crecca					<a href="#">View</a>
<a href="#">Canvasback Duck</a>	Aythya valisineria					<a href="#">View</a>
<a href="#">Redhead Duck</a>	Aythya americana					<a href="#">View</a>
<a href="#">Ring-necked Duck</a>	Aythya collaris					<a href="#">View</a>
<a href="#">Bufflehead Duck</a>	Bucephala albeola					<a href="#">View</a>
<a href="#">Common Goldeneye Duck</a>	Bucephala clangula					<a href="#">View</a>
<a href="#">Hooded Merganser Duck</a>	Lophodytes cucullatus					<a href="#">View</a>
<a href="#">Common Merganser Duck</a>	Mergus merganser					<a href="#">View</a>
<a href="#">Ruddy Duck</a>	Oxyura jamaicensis					<a href="#">View</a>
<a href="#">Scaled Quail</a>	Callipepla squamata					<a href="#">View</a>
<a href="#">Gambel's Quail</a>	Callipepla gambelii					<a href="#">View</a>
<a href="#">Montezuma Quail</a>	Cyrtonyx montezumae					<a href="#">View</a>
<a href="#">Wild Turkey</a>	Meleagris gallopavo merriami; intermedia; silvestris					<a href="#">View</a>
<a href="#">Pied-billed Grebe</a>	Podilymbus podiceps					<a href="#">View</a>
<a href="#">Eared Grebe</a>	Podiceps nigricollis				Y	<a href="#">View</a>
<a href="#">Western Grebe</a>	Aechmophorus occidentalis					<a href="#">View</a>
<a href="#">Rock Pigeon</a>	Columba livia					<a href="#">View</a>
<a href="#">Band-tailed Pigeon</a>	Patagioenas fasciata					<a href="#">View</a>
<a href="#">Inca Dove</a>	Columbina inca					<a href="#">View</a>
<a href="#">White-winged Dove</a>	Zenaida asiatica					<a href="#">View</a>

## All Species Lincoln

<u>Common Name</u>	<u>Scientific Name</u>	<u>NMGE</u>	<u>USFWS</u>	<u>Critical Habitat</u>	<u>SGCN</u>	<u>Photo</u>
<a href="#">Mourning Dove</a>	Zenaida macroura					<a href="#">View</a>
<a href="#">Greater Roadrunner</a>	Geococcyx californianus					<a href="#">View</a>
<a href="#">Yellow-billed Cuckoo (eastern pop)</a>	Coccyzus americanus americanus					<a href="#">View</a>
<a href="#">Lesser Nighthawk</a>	Chordeiles acutipennis					<a href="#">View</a>
<a href="#">Common Nighthawk</a>	Chordeiles minor				Y	<a href="#">View</a>
<a href="#">Common Poorwill</a>	Phalaenoptilus nuttalli					No Photo
<a href="#">Eastern Whip-poor-will</a>	Antrostomus vociferus					No Photo
<a href="#">Mexican Whip-poor-will</a>	Antrostomus arizonae				Y	<a href="#">View</a>
<a href="#">White-throated Swift</a>	Aeronautes saxatalis					<a href="#">View</a>
<a href="#">Rivoli's Hummingbird</a>	Eugenes fulgens					<a href="#">View</a>
<a href="#">Blue-throated Mountain-gem</a>	Lampornis demenciae					<a href="#">View</a>
<a href="#">Black-chinned Hummingbird</a>	Archilochus alexandri					<a href="#">View</a>
<a href="#">Calliope Hummingbird</a>	Selasphorus calliope					<a href="#">View</a>
<a href="#">Rufous Hummingbird</a>	Selasphorus rufus					<a href="#">View</a>
<a href="#">Broad-tailed Hummingbird</a>	Selasphorus platycercus					<a href="#">View</a>
<a href="#">Broad-billed Hummingbird</a>	Cynanthus latirostris		T		Y	<a href="#">View</a>
<a href="#">American Coot</a>	Fulica americana					<a href="#">View</a>
<a href="#">Sandhill Crane</a>	Antigone canadensis					<a href="#">View</a>
<a href="#">American Avocet</a>	Recurvirostra americana					<a href="#">View</a>
<a href="#">Killdeer</a>	Charadrius vociferus					<a href="#">View</a>
<a href="#">Mountain Plover</a>	Charadrius montanus				Y	<a href="#">View</a>
<a href="#">Snowy Plover</a>	Charadrius nivosus				Y	<a href="#">View</a>
<a href="#">Long-billed Curlew</a>	Numenius americanus				Y	<a href="#">View</a>
<a href="#">Baird's Sandpiper</a>	Calidris bairdii					<a href="#">View</a>
<a href="#">Least Sandpiper</a>	Calidris minutilla					<a href="#">View</a>
<a href="#">Pectoral Sandpiper</a>	Calidris melanotos					<a href="#">View</a>
<a href="#">Wilson's Snipe</a>	Gallinago delicata					<a href="#">View</a>
<a href="#">Spotted Sandpiper</a>	Actitis macularius					<a href="#">View</a>
<a href="#">Lesser Yellowlegs</a>	Tringa flavipes					<a href="#">View</a>
<a href="#">Greater Yellowlegs</a>	Tringa melanoleuca					<a href="#">View</a>
<a href="#">Wilson's Phalarope</a>	Phalaropus tricolor					<a href="#">View</a>

## All Species Lincoln

<u>Common Name</u>	<u>Scientific Name</u>	<u>NMGE</u>	<u>USFWS</u>	<u>Critical Habitat</u>	<u>SGCN</u>	<u>Photo</u>
<a href="#">Common Loon</a>	Gavia immer					No Photo
<a href="#">Brown Pelican</a>	Pelecanus occidentalis	E				<a href="#">View</a>
<a href="#">Great Blue Heron</a>	Ardea herodias					<a href="#">View</a>
<a href="#">White-faced Ibis</a>	Plegadis chihi					<a href="#">View</a>
<a href="#">Turkey Vulture</a>	Cathartes aura					<a href="#">View</a>
<a href="#">Osprey</a>	Pandion haliaetus					<a href="#">View</a>
<a href="#">Golden Eagle</a>	Aquila chrysaetos					<a href="#">View</a>
<a href="#">Northern Harrier</a>	Circus hudsonius					<a href="#">View</a>
<a href="#">Sharp-shinned Hawk</a>	Accipiter striatus					<a href="#">View</a>
<a href="#">Cooper's Hawk</a>	Astur cooperii					<a href="#">View</a>
<a href="#">American Goshawk</a>	Astur atricapillus					<a href="#">View</a>
<a href="#">Bald Eagle</a>	Haliaeetus leucocephalus	T			Y	<a href="#">View</a>
<a href="#">Common Black Hawk</a>	Buteogallus anthracinus	T			Y	<a href="#">View</a>
<a href="#">Harris's Hawk</a>	Parabuteo unicinctus					<a href="#">View</a>
<a href="#">Swainson's Hawk</a>	Buteo swainsoni					<a href="#">View</a>
<a href="#">Zone-tailed Hawk</a>	Buteo albonotatus					<a href="#">View</a>
<a href="#">Red-tailed Hawk</a>	Buteo jamaicensis					<a href="#">View</a>
<a href="#">Rough-legged Hawk</a>	Buteo lagopus					<a href="#">View</a>
<a href="#">Ferruginous Hawk</a>	Buteo regalis					<a href="#">View</a>
<a href="#">American Barn Owl</a>	Tyto furcata					<a href="#">View</a>
<a href="#">Flammulated Owl</a>	Psiloscoops flammeolus				Y	<a href="#">View</a>
<a href="#">Western Screech-Owl</a>	Megascops kennicottii					<a href="#">View</a>
<a href="#">Great Horned Owl</a>	Bubo virginianus					<a href="#">View</a>
<a href="#">Northern Pygmy Owl</a>	Glaucidium gnoma					<a href="#">View</a>
<a href="#">Burrowing Owl</a>	Athene cucularia				Y	<a href="#">View</a>
<a href="#">Mexican Spotted Owl</a>	Strix occidentalis lucida		T	Y	Y	<a href="#">View</a>
<a href="#">Northern Saw-whet Owl</a>	Aegolius acadicus					<a href="#">View</a>
<a href="#">Belted Kingfisher</a>	Megaceryle alcyon					<a href="#">View</a>
<a href="#">Lewis's Woodpecker</a>	Melanerpes lewis				Y	<a href="#">View</a>
<a href="#">Red-headed Woodpecker</a>	Melanerpes erythrocephalus				Y	<a href="#">View</a>
<a href="#">Acorn Woodpecker</a>	Melanerpes formicivorus					<a href="#">View</a>

## All Species Lincoln

<u>Common Name</u>	<u>Scientific Name</u>	<u>NMGE</u>	<u>USFWS</u>	<u>Critical Habitat</u>	<u>SGCN</u>	<u>Photo</u>
<a href="#">Williamson's Sapsucker</a>	Sphyrapicus thyroideus				Y	<a href="#">View</a>
<a href="#">Red-naped Sapsucker</a>	Sphyrapicus nuchalis					<a href="#">View</a>
<a href="#">American Three-toed Woodpecker</a>	Picoides dorsalis					No Photo
<a href="#">Downy Woodpecker</a>	Dryobates pubescens					<a href="#">View</a>
<a href="#">Ladder-backed Woodpecker</a>	Dryobates scalaris					<a href="#">View</a>
<a href="#">Hairy Woodpecker</a>	Dryobates villosus					<a href="#">View</a>
<a href="#">Northern Flicker</a>	Colaptes auratus					<a href="#">View</a>
<a href="#">American Kestrel</a>	Falco sparverius					<a href="#">View</a>
<a href="#">Merlin</a>	Falco columbarius					<a href="#">View</a>
<a href="#">Peregrine Falcon</a>	Falco peregrinus	T			Y	<a href="#">View</a>
<a href="#">Arctic Peregrine Falcon</a>	Falco peregrinus tundrius					No Photo
<a href="#">Prairie Falcon</a>	Falco mexicanus					<a href="#">View</a>
<a href="#">Ash-throated Flycatcher</a>	Myiarchus cinerascens					<a href="#">View</a>
<a href="#">Great Kiskadee</a>	Pitangus sulphuratus					<a href="#">View</a>
<a href="#">Cassin's Kingbird</a>	Tyrannus vociferans					<a href="#">View</a>
<a href="#">Western Kingbird</a>	Tyrannus verticalis					<a href="#">View</a>
<a href="#">Eastern Kingbird</a>	Tyrannus tyrannus					<a href="#">View</a>
<a href="#">Olive-sided Flycatcher</a>	Contopus cooperi				Y	<a href="#">View</a>
<a href="#">Greater Pewee</a>	Contopus pertinax					<a href="#">View</a>
<a href="#">Western Wood Pewee</a>	Contopus sordidulus					<a href="#">View</a>
<a href="#">Southwestern Willow Flycatcher</a>	Empidonax traillii extimus	E	E	Y	Y	<a href="#">View</a>
<a href="#">Gray Flycatcher</a>	Empidonax wrightii					<a href="#">View</a>
<a href="#">Dusky Flycatcher</a>	Empidonax oberholseri					<a href="#">View</a>
<a href="#">Western Flycatcher</a>	Empidonax difficilis					<a href="#">View</a>
<a href="#">Black Phoebe</a>	Sayornis nigricans					<a href="#">View</a>
<a href="#">Say's Phoebe</a>	Sayornis saya					<a href="#">View</a>
<a href="#">Loggerhead Shrike</a>	Lanius ludovicianus				Y	<a href="#">View</a>
<a href="#">Northern Shrike</a>	Lanius borealis					No Photo
<a href="#">Gray Vireo</a>	Vireo vicinior	T			Y	<a href="#">View</a>
<a href="#">Cassin's Vireo</a>	Vireo cassinii					<a href="#">View</a>
<a href="#">Blue-headed Vireo</a>	Vireo solitarius					<a href="#">View</a>

## All Species Lincoln

<u>Common Name</u>	<u>Scientific Name</u>	<u>NMGE</u>	<u>USFWS</u>	<u>Critical Habitat</u>	<u>SGCN</u>	<u>Photo</u>
<a href="#">Plumbeous Vireo</a>	Vireo plumbeus					<a href="#">View</a>
<a href="#">Western Warbling-Vireo</a>	Vireo swainsoni					<a href="#">View</a>
<a href="#">Pinyon Jay</a>	Gymnorhinus cyanocephalus				Y	<a href="#">View</a>
<a href="#">Steller's Jay</a>	Cyanocitta stelleri					<a href="#">View</a>
<a href="#">Woodhouse's Scrub Jay</a>	Aphelocoma woodhouseii					<a href="#">View</a>
<a href="#">Clark's Nutcracker</a>	Nudifraga columbiana				Y	<a href="#">View</a>
<a href="#">American Crow</a>	Corvus brachyrhynchos					<a href="#">View</a>
<a href="#">Chihuahuan Raven</a>	Corvus cryptoleucus					<a href="#">View</a>
<a href="#">Common Raven</a>	Corvus corax					<a href="#">View</a>
<a href="#">Horned Lark</a>	Eremophila alpestris					<a href="#">View</a>
<a href="#">Bank Swallow</a>	Riparia riparia				Y	<a href="#">View</a>
<a href="#">Tree Swallow</a>	Tachycineta bicolor					<a href="#">View</a>
<a href="#">Violet-green Swallow</a>	Tachycineta thalassina					<a href="#">View</a>
<a href="#">Purple Martin</a>	Progne subis					<a href="#">View</a>
<a href="#">Barn Swallow</a>	Hirundo rustica					<a href="#">View</a>
<a href="#">Cliff Swallow</a>	Petrochelidon pyrrhonota					<a href="#">View</a>
<a href="#">Mountain Chickadee</a>	Poecile gambeli					<a href="#">View</a>
<a href="#">Juniper Titmouse</a>	Baeolophus ridgwayi				Y	<a href="#">View</a>
<a href="#">Verdin</a>	Auriparus flaviceps					<a href="#">View</a>
<a href="#">Bushtit</a>	Psaltriparus minimus					<a href="#">View</a>
<a href="#">Red-breasted Nuthatch</a>	Sitta canadensis					<a href="#">View</a>
<a href="#">White-breasted Nuthatch</a>	Sitta carolinensis					<a href="#">View</a>
<a href="#">Pygmy Nuthatch</a>	Sitta pygmaea				Y	<a href="#">View</a>
<a href="#">Brown Creeper</a>	Certhia americana					<a href="#">View</a>
<a href="#">Rock Wren</a>	Salpinctes obsoletus					<a href="#">View</a>
<a href="#">Canyon Wren</a>	Catherpes mexicanus					<a href="#">View</a>
<a href="#">Northern House Wren</a>	Troglodytes aedon					<a href="#">View</a>
<a href="#">Bewick's Wren</a>	Thryomanes bewickii					<a href="#">View</a>
<a href="#">Cactus Wren</a>	Campylorhynchus brunneicapillus					<a href="#">View</a>
<a href="#">Blue-gray Gnatcatcher</a>	Poliptila caerulea					<a href="#">View</a>
<a href="#">Black-tailed Gnatcatcher</a>	Poliptila melanura					<a href="#">View</a>

## All Species Lincoln

<u>Common Name</u>	<u>Scientific Name</u>	<u>NMGE</u>	<u>USFWS</u>	<u>Critical Habitat</u>	<u>SGCN</u>	<u>Photo</u>
<a href="#">American Dipper</a>	Cinclus mexicanus					<a href="#">View</a>
<a href="#">Golden-crowned Kinglet</a>	Regulus satrapa					No Photo
<a href="#">Ruby-crowned Kinglet</a>	Regulus calendula					<a href="#">View</a>
<a href="#">Eastern Bluebird</a>	Sialia sialis					<a href="#">View</a>
<a href="#">Western Bluebird</a>	Sialia mexicana				Y	<a href="#">View</a>
<a href="#">Mountain Bluebird</a>	Sialia currucoides				Y	<a href="#">View</a>
<a href="#">Townsend's Solitaire</a>	Myadestes townsendi					<a href="#">View</a>
<a href="#">Hermit Thrush</a>	Catharus guttatus					<a href="#">View</a>
<a href="#">American Robin</a>	Turdus migratorius					<a href="#">View</a>
<a href="#">Curve-billed Thrasher</a>	Toxostoma curvirostre					<a href="#">View</a>
<a href="#">Brown Thrasher</a>	Toxostoma rufum					<a href="#">View</a>
<a href="#">Bendire's Thrasher</a>	Toxostoma bendirei				Y	<a href="#">View</a>
<a href="#">Crissal Thrasher</a>	Toxostoma crissale					<a href="#">View</a>
<a href="#">Sage Thrasher</a>	Oreoscoptes montanus					<a href="#">View</a>
<a href="#">Northern Mockingbird</a>	Mimus polyglottos					<a href="#">View</a>
<a href="#">European Starling</a>	Sturnus vulgaris					<a href="#">View</a>
<a href="#">Cedar Waxwing</a>	Bombycilla cedrorum					<a href="#">View</a>
<a href="#">Phainopepla</a>	Phainopepla nitens					<a href="#">View</a>
<a href="#">House Sparrow</a>	Passer domesticus					<a href="#">View</a>
<a href="#">American Pipit</a>	Anthus rubescens					<a href="#">View</a>
<a href="#">Evening Grosbeak</a>	Coccothraustes vespertinus				Y	<a href="#">View</a>
<a href="#">Pine Grosbeak</a>	Pinicola enucleator					<a href="#">View</a>
<a href="#">House Finch</a>	Haemorhous mexicanus					<a href="#">View</a>
<a href="#">Cassin's Finch</a>	Haemorhous cassinii				Y	<a href="#">View</a>
<a href="#">Red Crossbill</a>	Loxia curvirostra					<a href="#">View</a>
<a href="#">Pine Siskin</a>	Spinus pinus					<a href="#">View</a>
<a href="#">Lesser Goldfinch</a>	Spinus psaltria					<a href="#">View</a>
<a href="#">American Goldfinch</a>	Spinus tristis					<a href="#">View</a>
<a href="#">Chestnut-collared Longspur</a>	Calcarius ornatus				Y	<a href="#">View</a>
<a href="#">Cassin's Sparrow</a>	Peucaea cassinii				Y	<a href="#">View</a>
<a href="#">Black-throated Sparrow</a>	Amphispiza bilineata					<a href="#">View</a>

## All Species Lincoln

<u>Common Name</u>	<u>Scientific Name</u>	<u>NMGE</u>	<u>USFWS</u>	<u>Critical Habitat</u>	<u>SGCN</u>	<u>Photo</u>
<a href="#">Lark Sparrow</a>	Chondestes grammacus					<a href="#">View</a>
<a href="#">Chipping Sparrow</a>	Spizella passerina					<a href="#">View</a>
<a href="#">Clay-colored Sparrow</a>	Spizella pallida					<a href="#">View</a>
<a href="#">Black-chinned Sparrow</a>	Spizella atrogularis				Y	<a href="#">View</a>
<a href="#">Brewer's Sparrow</a>	Spizella breweri					<a href="#">View</a>
<a href="#">Dark-eyed Junco</a>	Junco hyemalis					<a href="#">View</a>
<a href="#">White-crowned Sparrow</a>	Zonotrichia leucophrys					<a href="#">View</a>
<a href="#">Sagebrush Sparrow</a>	Artemisiospiza nevadensis				Y	<a href="#">View</a>
<a href="#">Vesper Sparrow</a>	Poocetes gramineus				Y	<a href="#">View</a>
<a href="#">Baird's Sparrow</a>	Centronyx bairdii		T		Y	<a href="#">View</a>
<a href="#">Song Sparrow</a>	Melospiza melodia					<a href="#">View</a>
<a href="#">Lincoln's Sparrow</a>	Melospiza lincolnii					<a href="#">View</a>
<a href="#">Swamp Sparrow</a>	Melospiza georgiana					<a href="#">View</a>
<a href="#">Canyon Towhee</a>	Melospiza fusca					<a href="#">View</a>
<a href="#">Rufous-crowned Sparrow</a>	Aimophila ruficeps					<a href="#">View</a>
<a href="#">Green-tailed Towhee</a>	Pipilo chlorurus					<a href="#">View</a>
<a href="#">Spotted Towhee</a>	Pipilo maculatus					<a href="#">View</a>
<a href="#">Yellow-breasted Chat</a>	Icteria virens					<a href="#">View</a>
<a href="#">Yellow-headed Blackbird</a>	Xanthocephalus xanthocephalus					<a href="#">View</a>
<a href="#">Chihuahuan Meadowlark</a>	Sturnella liliana					<a href="#">View</a>
<a href="#">Western Meadowlark</a>	Sturnella neglecta					<a href="#">View</a>
<a href="#">Bullock's Oriole</a>	Icterus bullockii					<a href="#">View</a>
<a href="#">Baltimore Oriole</a>	Icterus galbula					<a href="#">View</a>
<a href="#">Scott's Oriole</a>	Icterus parisorum					<a href="#">View</a>
<a href="#">Red-winged Blackbird</a>	Agelaius phoeniceus					<a href="#">View</a>
<a href="#">Bronzed Cowbird</a>	Molothrus aeneus					<a href="#">View</a>
<a href="#">Brown-headed Cowbird</a>	Molothrus ater					<a href="#">View</a>
<a href="#">Brewer's Blackbird</a>	Euphagus cyanocephalus					<a href="#">View</a>
<a href="#">Great-tailed Grackle</a>	Quiscalus mexicanus					<a href="#">View</a>
<a href="#">Northern Waterthrush</a>	Parkesia noveboracensis					<a href="#">View</a>
<a href="#">Tennessee Warbler</a>	Leiothlypis peregrina					No Photo

## All Species Lincoln

<u>Common Name</u>	<u>Scientific Name</u>	<u>NMGE</u>	<u>USFWS</u>	<u>Critical Habitat</u>	<u>SGCN</u>	<u>Photo</u>
<a href="#">Orange-crowned Warbler</a>	Leiothlypis celata					<a href="#">View</a>
<a href="#">Lucy's Warbler</a>	Leiothlypis luciae				Y	<a href="#">View</a>
<a href="#">Virginia's Warbler</a>	Leiothlypis virginiae				Y	<a href="#">View</a>
<a href="#">Macgillivray's Warbler</a>	Geothlypis tolmiei					<a href="#">View</a>
<a href="#">Common Yellowthroat</a>	Geothlypis trichas					<a href="#">View</a>
<a href="#">Northern Parula</a>	Setophaga americana					No Photo
<a href="#">Yellow Warbler</a>	Setophaga petechia					<a href="#">View</a>
<a href="#">Yellow-rumped Warbler</a>	Setophaga coronata					<a href="#">View</a>
<a href="#">Grace's Warbler</a>	Setophaga graciae				Y	<a href="#">View</a>
<a href="#">Black-throated Gray Warbler</a>	Setophaga nigrescens				Y	<a href="#">View</a>
<a href="#">Townsend's Warbler</a>	Setophaga townsendi					<a href="#">View</a>
<a href="#">Wilson's Warbler</a>	Cardellina pusilla					<a href="#">View</a>
<a href="#">Red-faced Warbler</a>	Cardellina rubrifrons				Y	<a href="#">View</a>
<a href="#">Painted Redstart</a>	Myioborus pictus				Y	<a href="#">View</a>
<a href="#">Hepatic Tanager</a>	Piranga flava					<a href="#">View</a>
<a href="#">Western Tanager</a>	Piranga ludoviciana					<a href="#">View</a>
<a href="#">Pyrrhuloxia</a>	Cardinalis sinuatus					<a href="#">View</a>
<a href="#">Rose-breasted Grosbeak</a>	Pheucticus ludovicianus					<a href="#">View</a>
<a href="#">Black-headed Grosbeak</a>	Pheucticus melanocephalus					<a href="#">View</a>
<a href="#">Blue Grosbeak</a>	Passerina caerulea					<a href="#">View</a>
<a href="#">Lazuli Bunting</a>	Passerina amoena					<a href="#">View</a>
<a href="#">Indigo Bunting</a>	Passerina cyanea					<a href="#">View</a>
<a href="#">Painted Bunting</a>	Passerina ciris					<a href="#">View</a>
<a href="#">Ornate Box Turtle</a>	Terrapene ornata					<a href="#">View</a>
<a href="#">Sonora Mud Turtle</a>	Kinosternon sonoriense sonoriense				Y	<a href="#">View</a>
<a href="#">Eastern Collared Lizard</a>	Crotaphytus collaris					<a href="#">View</a>
<a href="#">Long-nosed Leopard Lizard</a>	Gambelia wislizenii					<a href="#">View</a>
<a href="#">Common Lesser Earless Lizard</a>	Holbrookia maculata maculata; bunkerii; ruthveni					<a href="#">View</a>
<a href="#">Texas Horned Lizard</a>	Phrynosoma cornutum					<a href="#">View</a>
<a href="#">Hernandez's Short-horned Lizard</a>	Phrynosoma hernandesi					<a href="#">View</a>

## All Species Lincoln

<u>Common Name</u>	<u>Scientific Name</u>	<u>NMGE</u>	<u>USFWS</u>	<u>Critical Habitat</u>	<u>SGCN</u>	<u>Photo</u>
<a href="#">Round-tailed Horned Lizard</a>	Phrynosoma modestum					<a href="#">View</a>
<a href="#">Twin-spotted Spiny Lizard</a>	Sceloporus bimaucosus					<a href="#">View</a>
<a href="#">Greater Earless Lizard</a>	Cophosaurus texanus					<a href="#">View</a>
<a href="#">Central Fence Lizard</a>	Sceloporus consobrinus					<a href="#">View</a>
<a href="#">Southwestern Fence Lizard</a>	Sceloporus cowlesi					<a href="#">View</a>
<a href="#">Crevice Spiny Lizard</a>	Sceloporus poinsettii					<a href="#">View</a>
<a href="#">Northern Tree Lizard</a>	Urosaurus ornatus					<a href="#">View</a>
<a href="#">Common Side-blotched Lizard</a>	Uta stansburiana					<a href="#">View</a>
<a href="#">Texas Banded Gecko</a>	Coleonyx brevis					<a href="#">View</a>
<a href="#">Chihuahuan Spotted Whiptail</a>	Aspidoscelis exanguis					<a href="#">View</a>
<a href="#">Woodland Striped Whiptail</a>	Aspidoscelis inornata junipera					No Photo
<a href="#">Plains Striped Whiptail</a>	Aspidoscelis inornata llanuras					<a href="#">View</a>
<a href="#">Marbled Whiptail</a>	Aspidoscelis marmorata					<a href="#">View</a>
<a href="#">New Mexico Whiptail</a>	Aspidoscelis neomexicana					<a href="#">View</a>
<a href="#">Common Checkered Whiptail</a>	Aspidoscelis tessellata					<a href="#">View</a>
<a href="#">Many-lined Skink</a>	Plestiodon multivirgatus					<a href="#">View</a>
<a href="#">Great Plains Skink</a>	Plestiodon obsoletus					<a href="#">View</a>
<a href="#">Texas Blind Snake</a>	Rena dulcis					<a href="#">View</a>
<a href="#">Western Blind Snake</a>	Rena humilis					<a href="#">View</a>
<a href="#">Glossy Snake</a>	Arizona elegans					<a href="#">View</a>
<a href="#">Trans-Pecos Rat Snake</a>	Bogertophis subocularis					<a href="#">View</a>
<a href="#">North American Racer</a>	Coluber constrictor					<a href="#">View</a>
<a href="#">Coachwhip</a>	Coluber flagellum					<a href="#">View</a>
<a href="#">Desert Striped Whipsnake</a>	Masticophis taeniatus					<a href="#">View</a>
<a href="#">Ringneck Snake</a>	Diadophis punctatus					<a href="#">View</a>
<a href="#">Western Hooknose Snake</a>	Gyalopion canum					<a href="#">View</a>
<a href="#">Plains Hog-nosed Snake</a>	Heterodon nasicus					<a href="#">View</a>
<a href="#">Chihuahuan Nightsnake</a>	Hypsiglena jani					<a href="#">View</a>
<a href="#">Milk Snake</a>	Lampropeltis gentilis					<a href="#">View</a>
<a href="#">Desert Kingsnake</a>	Lampropeltis splendida					<a href="#">View</a>
<a href="#">Smooth Greensnake</a>	Opheodrys vernalis					<a href="#">View</a>

## All Species Lincoln

<u>Common Name</u>	<u>Scientific Name</u>	<u>NMGF</u>	<u>USFWS</u>	<u>Critical Habitat</u>	<u>SGCN</u>	<u>Photo</u>
<a href="#">Great Plains Rat Snake</a>	Pantherophis emoryi					<a href="#">View</a>
<a href="#">Gophersnake</a>	Pituophis catenifer					<a href="#">View</a>
<a href="#">Texas Long-nosed Snake</a>	Rhinocheilus lecontei					<a href="#">View</a>
<a href="#">Mountain Patchnose Snake</a>	Salvadora grahamiae					<a href="#">View</a>
<a href="#">Ground Snake</a>	Sonora semiannulata					<a href="#">View</a>
<a href="#">Plains Black-headed Snake</a>	Tantilla nigriceps					<a href="#">View</a>
<a href="#">Black-necked Gartersnake</a>	Thamnophis cyrtopsis					<a href="#">View</a>
<a href="#">Wandering Gartersnake</a>	Thamnophis elegans					<a href="#">View</a>
<a href="#">Marcy's Checkered Gartersnake</a>	Thamnophis marcianus					<a href="#">View</a>
<a href="#">Lined Snake</a>	Tropidodion lineatum					<a href="#">View</a>
<a href="#">Western Diamond-backed Rattlesnake</a>	Crotalus atrox					<a href="#">View</a>
<a href="#">Eastern Black-tailed Rattlesnake</a>	Crotalus ornatus					<a href="#">View</a>
<a href="#">Prairie Rattlesnake</a>	Crotalus viridis					<a href="#">View</a>
<a href="#">Western Massasauga</a>	Sistrurus tergeminus				Y	<a href="#">View</a>
<a href="#">Tiger Salamander</a>	Ambystoma mavortium mavortium; nebulosum					<a href="#">View</a>
<a href="#">Sacramento Mountain Salamander</a>	Aneides hardii	T			Y	<a href="#">View</a>
<a href="#">Plains Spadefoot</a>	Spea bombifrons					<a href="#">View</a>
<a href="#">New Mexico Spadefoot</a>	Spea multiplicata					<a href="#">View</a>
<a href="#">Great Plains Toad</a>	Anaxyrus cognatus					<a href="#">View</a>
<a href="#">Western Green Toad</a>	Anaxyrus debilis					<a href="#">View</a>
<a href="#">Red-spotted Toad</a>	Anaxyrus punctatus					<a href="#">View</a>
<a href="#">Woodhouse's Toad</a>	Anaxyrus woodhousii					<a href="#">View</a>
<a href="#">Plains Leopard Frog</a>	Lithobates blairi				Y	<a href="#">View</a>
<a href="#">Couch's Spadefoot</a>	Scaphiopus couchii					<a href="#">View</a>
<a href="#">Grass Carp</a>	Ctenopharyngodon idella					No Photo
<a href="#">Rio Grande Chub</a>	Gila pandora				Y	<a href="#">View</a>
<a href="#">Fathead Minnow</a>	Pimephales promelas					<a href="#">View</a>
<a href="#">Longnose Dace</a>	Rhinichthys cataractae					<a href="#">View</a>
<a href="#">White Sucker</a>	Catostomus commersoni					<a href="#">View</a>
<a href="#">Rio Grande Sucker</a>	Catostomus plebeius				Y	<a href="#">View</a>

## All Species Lincoln

<u>Common Name</u>	<u>Scientific Name</u>	<u>NMGE</u>	<u>USFWS</u>	<u>Critical Habitat</u>	<u>SGCN</u>	<u>Photo</u>
<a href="#">Rio Grande Cutthroat Trout</a>	Oncorhynchus darkii virginalis					<a href="#">View</a>
<a href="#">Brown Trout</a>	Salmo trutta					<a href="#">View</a>
<a href="#">Brook Trout</a>	Salvelinus fontinalis					<a href="#">View</a>
<a href="#">White Sands Pupfish</a>	Cyprinodon tularosa	T			Y	<a href="#">View</a>
<a href="#">Pinhead Spot Snail</a>	Paralaoma caputspinulae					No Photo
<a href="#">Small Spot Snail</a>	Punctum minutissimum					No Photo
<a href="#">Ribbed Pinwheel Snail</a>	Radiodiscus millecostatus					No Photo
<a href="#">Forest Disc Snail</a>	Discus whitleyi					No Photo
<a href="#">Mexican Coil Snail</a>	Helicodiscus eigenmani					No Photo
<a href="#">Socorro Mountainsnail</a>	Oreohelix neomexicana					<a href="#">View</a>
<a href="#">Mountainsnail</a>	Oreohelix nogalensis					No Photo
<a href="#">Whitewashed Rabdotus Snail</a>	Rabdotus dealbatus					<a href="#">View</a>
<a href="#">Armed Snaggletooth Snail</a>	Gastrocopta armifera armifera					No Photo
<a href="#">Sluice Snaggletooth Snail</a>	Gastrocopta ashmuni					No Photo
<a href="#">Crested Snaggletooth Snail</a>	Gastrocopta cristata					No Photo
<a href="#">Slim Snaggletooth Snail</a>	Gastrocopta pellucida					No Photo
<a href="#">Comb Snaggletooth Snail</a>	Gastrocopta pentodon					No Photo
<a href="#">Montane Snaggletooth Snail</a>	Gastrocopta pilsbryana					No Photo
<a href="#">Wing Snaggletooth Snail</a>	Gastrocopta procera					No Photo
<a href="#">Cross Snaggletooth Snail</a>	Gastrocopta quadridens					No Photo
<a href="#">Ruidoso Snaggletooth Snail</a>	Gastrocopta ruidosensis				Y	No Photo
<a href="#">Widespread Column Snail</a>	Pupilla muscorum					No Photo
<a href="#">High-spire Column</a>	Columella simplex					No Photo
<a href="#">Rocky Mtn. Column Snail</a>	Pupilla blandi					No Photo
<a href="#">Three-Toothed Column Snail</a>	Pupilla sonorana					No Photo
<a href="#">Vertigo Snail</a>	Vertigo arizonensis					No Photo
<a href="#">Vertigo Snail</a>	Vertigo concinnula					No Photo
<a href="#">Glossy Pillar Snail</a>	Cionella lubrica					No Photo
<a href="#">Silky Vallonia Snail</a>	Vallonia cyclophorella					No Photo
<a href="#">Multirib Vallonia Snail</a>	Vallonia gradlicosta					<a href="#">View</a>
<a href="#">Thin-lipped Vallonia Snail</a>	Vallonia perspectiva					No Photo

## All Species Lincoln

<u>Common Name</u>	<u>Scientific Name</u>	<u>NMGE</u>	<u>USFWS</u>	<u>Critical Habitat</u>	<u>SGCN</u>	<u>Photo</u>
<a href="#">Western Glass Snail</a>	Vitriina pellucida					No Photo
<a href="#">Carved Glyph Snail</a>	Glyphyalina indentata					No Photo
<a href="#">Minute Gem Snail</a>	Hawaiiia minuscula					No Photo
<a href="#">Median Striate Snail</a>	Striatura meridionalis					No Photo
<a href="#">Quick Gloss Snail</a>	Zonitoides arboreus					No Photo
<a href="#">Brown Hive Snail</a>	Euconulus fulvus					No Photo
<a href="#">Capitan Woodlandsnail</a>	Ashmunella pseudodonta					No Photo
<a href="#">Woodlandsnail</a>	Ashmunella rhyssa altissima					<a href="#">View</a>
<a href="#">Spruce Snail</a>	Microphysula ingersolli					No Photo
<a href="#">Southwestern Fringed-snail</a>	Thysanophora hornii					No Photo
<a href="#">Organ Mountain Talussnail</a>	Sonorella orientis					No Photo
<a href="#">New Mexico Ramshorn Snail</a>	Pecosorbis kansasensis				Y	No Photo
<a href="#">Bonita Diving Beetle</a>	Deronectes neomexicana					No Photo
<a href="#">Tiger Beetle</a>	Cicindela lemniscata					No Photo
<a href="#">Tiger Beetle</a>	Cicindela marutha					No Photo
<a href="#">Tiger Beetle</a>	Cicindela nigrocoerulea					No Photo
<a href="#">Tiger Beetle</a>	Cicindela obsoleta obsoleta; santaclarae					No Photo
<a href="#">Tiger Beetle</a>	Cicindela ocelleta					No Photo
<a href="#">Tiger Beetle</a>	Cicindela oregona					No Photo
<a href="#">Limestone Tiger Beetle</a>	Cicindela politula viridimonticola; barbaraannae					No Photo
<a href="#">Tiger Beetle</a>	Cicindela pulchra					No Photo
<a href="#">Tiger Beetle</a>	Cicindela punctulata					No Photo
<a href="#">Tiger Beetle</a>	Cicindela purpurea					No Photo
<a href="#">Variable Tiger Beetle</a>	Cicindela terricola					No Photo
<a href="#">Andrenid Bee</a>	Perdita geminata					No Photo
<a href="#">Zephyr Eyed Silkmoth</a>	Automeris zephyria					<a href="#">View</a>
<a href="#">Moth</a>	Coloradia doris					No Photo
<a href="#">Grote's Buck Moth</a>	Hemileuca grotei					No Photo
<a href="#">Range Caterpillar Moth</a>	Hemileuca oliviae					No Photo
<a href="#">Moth</a>	Agapema homogena					No Photo

## All Species Lincoln

<u>Common Name</u>	<u>Scientific Name</u>	<u>NMGE</u>	<u>USFWS</u>	<u>Critical Habitat</u>	<u>SGCN</u>	<u>Photo</u>
<a href="#">Small-eyed Sphinx Moth</a>	Paonias myops					No Photo
<a href="#">Moth</a>	Sagenosoma elsa					No Photo
<a href="#">One-eyed Sphinx Moth</a>	Smerinthus cerisyi					<a href="#">View</a>
<a href="#">Great Ash Moth</a>	Sphinx chersis					<a href="#">View</a>
<a href="#">Moth</a>	Sphinx dollii					<a href="#">View</a>
<a href="#">Moth</a>	Sphinx separata					No Photo
<a href="#">White-lined Sphinx Moth</a>	Hyles lineata					<a href="#">View</a>
<a href="#">Moth</a>	Proserpinus vega					No Photo
<a href="#">Common Streaky Skipper</a>	Celotes nessus					No Photo
<a href="#">Arizona Silver-Spotted Skipper</a>	Epargyreus huachuca					No Photo
<a href="#">Sleepy Duskywing Skipper</a>	Erynnis brizo					<a href="#">View</a>
<a href="#">Funereal Duskywing Skipper</a>	Erynnis funeralis					<a href="#">View</a>
<a href="#">Horace's Duskywing Skipper</a>	Erynnis horatius					No Photo
<a href="#">Dreamy Duskywing Skipper</a>	Erynnis icelus					<a href="#">View</a>
<a href="#">Meridian Duskywing Skipper</a>	Erynnis meridianus					No Photo
<a href="#">Pacuvius Duskywing Skipper</a>	Erynnis pacuvius					No Photo
<a href="#">Persius Duskywing Skipper</a>	Erynnis persius					No Photo
<a href="#">Rocky Mtn Duskywing Skipper</a>	Erynnis telemachus					<a href="#">View</a>
<a href="#">Mournful Duskywing Skipper</a>	Erynnis tristis					No Photo
<a href="#">Common Sootywing Skipper</a>	Pholisora catullus					<a href="#">View</a>
<a href="#">Mexican Sootywing Skipper</a>	Pholisora mejicana					No Photo
<a href="#">White Checkered Skipper</a>	Pyrgus albescens					<a href="#">View</a>
<a href="#">Common Checkered-Skipper</a>	Burnsius communis					<a href="#">View</a>
<a href="#">Small Checkered Skipper</a>	Pyrgus scriptura					<a href="#">View</a>
<a href="#">Mountain Checkered-skipper</a>	Pyrgus xanthus					<a href="#">View</a>
<a href="#">Mexican Cloudywing Skipper</a>	Thorybes mexicanus					No Photo
<a href="#">Northern Cloudywing Skipper</a>	Thorybes pylades					<a href="#">View</a>
<a href="#">Short-Tailed Skipper</a>	Zestusa dorus					No Photo
<a href="#">Four-spotted Skipperling Skipper</a>	Piruna polingii					No Photo
<a href="#">Bronze Roadside Skipper</a>	Amblyscirtes aenus					No Photo
<a href="#">Cassus Roadside Skipper</a>	Amblyscirtes cassus					No Photo

## All Species Lincoln

<u>Common Name</u>	<u>Scientific Name</u>	<u>NMGE</u>	<u>USFWS</u>	<u>Critical Habitat</u>	<u>SGCN</u>	<u>Photo</u>
<a href="#">Dotted Roadside Skipper</a>	Amblyscirtes eos					No Photo
<a href="#">Oslar's Roadside Skipper</a>	Amblyscirtes oslari					No Photo
<a href="#">Orange-headed Roadside Skipper</a>	Amblyscirtes phylace					No Photo
<a href="#">Simius Roadside Skipper</a>	Notamblyscirtes simius					No Photo
<a href="#">Eastern Sachem</a>	Atalopedes huron					<a href="#">View</a>
<a href="#">Delaware Skipper</a>	Anatrytone logan					No Photo
<a href="#">Python Skipper</a>	Atrytonopsis python					No Photo
<a href="#">Viereck's Skipper</a>	Atrytonopsis vierecki					No Photo
<a href="#">Orange Skipperling</a>	Copaeodes aurantiaca					<a href="#">View</a>
<a href="#">Kiowa Dun Skipper</a>	Euphyes vestris					<a href="#">View</a>
<a href="#">Pahaska Skipper</a>	Hesperia pahaska					No Photo
<a href="#">Uncas Skipper</a>	Hesperia uncas uncas					No Photo
<a href="#">Green Skipper</a>	Hesperia viridis					<a href="#">View</a>
<a href="#">Edwards' Skipperling</a>	Copaeodes edwardsii					No Photo
<a href="#">Garita Skipperling Skipper</a>	Oarisma garita					<a href="#">View</a>
<a href="#">Western Hobomok Skipper</a>	Lon hobomok					<a href="#">View</a>
<a href="#">Taxiles Skipper</a>	Poanes taxiles					<a href="#">View</a>
<a href="#">Tawny-Edged Skipper</a>	Polites themistodes					<a href="#">View</a>
<a href="#">Morrison's Skipper</a>	Stinga morrisoni					No Photo
<a href="#">Reuben's Yucca Borer Skipper</a>	Megathymus coloradensis reubeni					No Photo
<a href="#">Strecker's Giant Skipper</a>	Megathymus streckeri streckeri					<a href="#">View</a>
<a href="#">Rhesus Skipper</a>	Polites rhesus					<a href="#">View</a>
<a href="#">Pipevine Swallowtail Butterfly</a>	Battus philenor					<a href="#">View</a>
<a href="#">Carus Skipper</a>	Polites carus					No Photo
<a href="#">Black Swallowtail Butterfly</a>	Papilio polyxenes asterius					<a href="#">View</a>
<a href="#">Western Tiger Swallowtail Butterfly</a>	Pterourus rutulus rutulus					<a href="#">View</a>
<a href="#">Ingham's Orangetip Butterfly</a>	Anthocharis sara					<a href="#">View</a>
<a href="#">Two-Tailed Swallowtail Butterfly</a>	Pterourus multicaudata					<a href="#">View</a>
<a href="#">Pine White Butterfly</a>	Neophasia menapia					<a href="#">View</a>
<a href="#">Cabbage White Butterfly</a>	Pieris rapae					<a href="#">View</a>
<a href="#">Checkered White Butterfly</a>	Pontia protodice					<a href="#">View</a>

## All Species Lincoln

<u>Common Name</u>	<u>Scientific Name</u>	<u>NMGE</u>	<u>USFWS</u>	<u>Critical Habitat</u>	<u>SGCN</u>	<u>Photo</u>
<a href="#">Spring White Butterfly</a>	Pontia sisymbrii elivata					No Photo
<a href="#">Orange Sulphur Butterfly</a>	Colias eurytheme					<a href="#">View</a>
<a href="#">Western Common Sulphur Butterfly</a>	Colias eriphyle					<a href="#">View</a>
<a href="#">Little Yellow Butterfly</a>	Eurema lisa					<a href="#">View</a>
<a href="#">Mexican Yellow Butterfly</a>	Eurema mexicanum					No Photo
<a href="#">Sleepy Orange Butterfly</a>	Eurema nicippe					<a href="#">View</a>
<a href="#">Tailed Orange Butterfly</a>	Eurema proterpia					No Photo
<a href="#">Lyside Sulphur Butterfly</a>	Kricogonia lyside					<a href="#">View</a>
<a href="#">Dainty Sulphur Butterfly</a>	Nathalis iole					<a href="#">View</a>
<a href="#">Cloudless Sulphur Butterfly</a>	Phoebis sennae					<a href="#">View</a>
<a href="#">Southern Dogface Butterfly</a>	Zerene cesonia					<a href="#">View</a>
<a href="#">Colorado Hairstreak Butterfly</a>	Hypaurotis crysalus					<a href="#">View</a>
<a href="#">Great Purple Hairstreak Butterfly</a>	Atlides halesus					<a href="#">View</a>
<a href="#">Sacramento Mountains Western Green Hairstreak</a>	Callophrys affinis albipalpus					<a href="#">View</a>
<a href="#">Apama Bramble Hairstreak</a>	Callophrys affinis apama					No Photo
<a href="#">Sacramento Mountains White-lined Hairstreak</a>	Callophrys sheridanii sacramento					<a href="#">View</a>
<a href="#">Juniper Hairstreak Butterfly</a>	Callophrys gryneus					<a href="#">View</a>
<a href="#">Thicket Hairstreak Butterfly</a>	Callophrys spinetorum					<a href="#">View</a>
<a href="#">Soapberry Hairstreak Butterfly</a>	Phaeostrymon alcestis alcestis					No Photo
<a href="#">Sandia Hairstreak Butterfly</a>	Callophrys mcfarlandi					<a href="#">View</a>
<a href="#">Sacramento Mountains Coral Hairstreak</a>	Satyrium titus carrizozo					<a href="#">View</a>
<a href="#">Frank's Common Hairstreak Butterfly</a>	Strymon melinus					<a href="#">View</a>
<a href="#">Arizona Blue Butterfly</a>	Celastrina ladon cinerea					No Photo
<a href="#">Square-spotted Blue Butterfly</a>	Euphilotes battoides centralis					<a href="#">View</a>
<a href="#">Western Tailed Blue Butterfly</a>	Cupido amyntula					<a href="#">View</a>
<a href="#">Silvery Blue Butterfly</a>	Glaucopsyche lygdamus oro					<a href="#">View</a>
<a href="#">Sacramento Mountains Silvery Blue Butterfly</a>	Glaucopsyche lygdamus ruidoso					<a href="#">View</a>
<a href="#">Ceraunus Blue Butterfly</a>	Hemiargus ceraunus					No Photo
<a href="#">Reakirt's Blue Butterfly</a>	Echinargus isola					<a href="#">View</a>

## All Species Lincoln

<u>Common Name</u>	<u>Scientific Name</u>	<u>NMGE</u>	<u>USFWS</u>	<u>Critical Habitat</u>	<u>SGCN</u>	<u>Photo</u>
<a href="#">Marine Blue Butterfly</a>	Leptotes marina					<a href="#">View</a>
<a href="#">Melissa Blue Butterfly</a>	Plebejus melissa					<a href="#">View</a>
<a href="#">Texas Blue Butterfly</a>	Plebejus acmon					<a href="#">View</a>
<a href="#">Lycea Blue Butterfly</a>	Icaridia icarioides lycea					<a href="#">View</a>
<a href="#">Sacred Boisduval's Blue</a>	Icaridia icarioides sacre					<a href="#">View</a>
<a href="#">Dury's Metalmark Butterfly</a>	Apodemia duryi					No Photo
<a href="#">Mexican Metalmark Butterfly</a>	Apodemia mejicanus mejicanus					No Photo
<a href="#">Leda Hairstreak Butterfly</a>	Ministrymon leda					No Photo
<a href="#">Palmer's Metalmark Butterfly</a>	Apodemia palmerii					No Photo
<a href="#">Oak Hairstreak Butterfly</a>	Satyrium favonius violae					<a href="#">View</a>
<a href="#">Western Pygmy-Blue Butterfly</a>	Brephidium exilis					<a href="#">View</a>
<a href="#">American Snout</a>	Libytheana bachmanii					No Photo
<a href="#">Milbert's Tortoise Shell Butterfly</a>	Aglais milberti					<a href="#">View</a>
<a href="#">Buckeye Butterfly</a>	Junonia coenia					<a href="#">View</a>
<a href="#">Dark Buckeye Butterfly</a>	Junonia nigrosuffusa					<a href="#">View</a>
<a href="#">Mourning Cloak Butterfly</a>	Nymphalis antiopa					<a href="#">View</a>
<a href="#">Hoary Comma Butterfly</a>	Polygonia gracilis					<a href="#">View</a>
<a href="#">Question Mark Butterfly</a>	Polygonia interrogationis					<a href="#">View</a>
<a href="#">Satyr Anglewing Butterfly</a>	Polygonia satyrus					No Photo
<a href="#">West Coast Lady</a>	Vanessa annabella					<a href="#">View</a>
<a href="#">Red Admiral Butterfly</a>	Vanessa atalanta					<a href="#">View</a>
<a href="#">Painted Lady Butterfly</a>	Vanessa cardui					<a href="#">View</a>
<a href="#">American Lady Butterfly</a>	Vanessa virginiensis					<a href="#">View</a>
<a href="#">Variegated Fritillary Butterfly</a>	Euptoieta daudia					<a href="#">View</a>
<a href="#">Capitan Mountains Fritillary Butterfly</a>	Argynnis hesperis capitanensis					No Photo
<a href="#">Definite Patch Butterfly</a>	Chlosyne definita					No Photo
<a href="#">Crocale Patch Butterfly</a>	Chlosyne lacinia					<a href="#">View</a>
<a href="#">Mylitta Crescent Butterfly</a>	Phyciodes mylitta					<a href="#">View</a>
<a href="#">Painted Crescent Butterfly</a>	Phyciodes picta					<a href="#">View</a>
<a href="#">Camillus Crescent Butterfly</a>	Phyciodes pulchella					<a href="#">View</a>
<a href="#">Graphic Crescent</a>	Phyciodes graphica					<a href="#">View</a>

## All Species Lincoln

<u>Common Name</u>	<u>Scientific Name</u>	<u>NMGE</u>	<u>USFWS</u>	<u>Critical Habitat</u>	<u>SGCN</u>	<u>Photo</u>
<a href="#">Arachne Checkerspot</a>	Poladryas arachne					No Photo
<a href="#">Fulvia Checkerspot Butterfly</a>	Chlosyne fulvia					<a href="#">View</a>
<a href="#">Thekla Checkerspot Butterfly</a>	Chlosyne theona thekla					No Photo
<a href="#">Arizona Sister Butterfly</a>	Adelpha eulalia					<a href="#">View</a>
<a href="#">Goatweed Butterfly</a>	Anaea andria					No Photo
<a href="#">Hackberry Emperor Butterfly</a>	Asterocampa celtis antonia					<a href="#">View</a>
<a href="#">Charon Satyr Butterfly</a>	Cercyonis oetus					<a href="#">View</a>
<a href="#">Canyonland Satyr Butterfly</a>	Cyllopsis pertepida dorothea					<a href="#">View</a>
<a href="#">Red Satyr Butterfly</a>	Cissia rubricata rubricata					<a href="#">View</a>
<a href="#">Striated Queen</a>	Danaus gilippus					<a href="#">View</a>
<a href="#">Monarch</a>	Danaus plexippus		P			<a href="#">View</a>
<a href="#">Western Gulf Friillary</a>	Dione incarnata					<a href="#">View</a>
<a href="#">Drusius Checkerspot Butterfly</a>	Charidryas nycteis					<a href="#">View</a>
<a href="#">Pearly Checkerspot Butterfly</a>	Chlosyne acastus acastus					No Photo
<a href="#">SW Pearly Checkerspot Butterfly</a>	Chlosyne acastus sabina					No Photo
<a href="#">Texan Crescent Butterfly</a>	Anthanassa texana					<a href="#">View</a>
<a href="#">Arizona Admiral Butterfly</a>	Limenitis arthemis					<a href="#">View</a>
<a href="#">Weidemeyer's Admiral Butterfly</a>	Limenitis weidemeyerii weidemeyerii					<a href="#">View</a>
<a href="#">Great Spreadwing</a>	Archilestes grandis					<a href="#">View</a>
<a href="#">Plateau Spreadwing</a>	Lestes alacer					<a href="#">View</a>
<a href="#">Southern Spreadwing</a>	Lestes australis					No Photo
<a href="#">American Rubyspot</a>	Hetaerina americana					<a href="#">View</a>
<a href="#">Western Red Damself</a>	Amphiagrion abbreviatum					<a href="#">View</a>
<a href="#">Paiute Dancer</a>	Argia alberta					No Photo
<a href="#">Violet Dancer</a>	Argia fumipennis					<a href="#">View</a>
<a href="#">Lavender Dancer</a>	Argia hinei					No Photo
<a href="#">Sooty Dancer</a>	Argia lugens					<a href="#">View</a>
<a href="#">Aztec Dancer</a>	Argia nahuana					<a href="#">View</a>
<a href="#">Springwater Dancer</a>	Argia plana					<a href="#">View</a>
<a href="#">Blue-ringed Dancer</a>	Argia sedula					<a href="#">View</a>

## All Species Lincoln

<u>Common Name</u>	<u>Scientific Name</u>	<u>NMGE</u>	<u>USFWS</u>	<u>Critical Habitat</u>	<u>SGCN</u>	<u>Photo</u>
<a href="#">Vivid Dancer</a>	Argia vivida					<a href="#">View</a>
<a href="#">Northern Bluet</a>	Enallagma annexum					<a href="#">View</a>
<a href="#">Double-striped Bluet</a>	Enallagma basidens					No Photo
<a href="#">Boreal Bluet</a>	Enallagma boreale					No Photo
<a href="#">Tule Bluet</a>	Enallagma carunculatum					<a href="#">View</a>
<a href="#">Familiar Bluet</a>	Enallagma civile					<a href="#">View</a>
<a href="#">Arroyo Bluet</a>	Enallagma praevarum					No Photo
<a href="#">Painted Damselfly</a>	Hesperagrion heterodoxum					<a href="#">View</a>
<a href="#">Desert Forktail</a>	Ischnura barberi					No Photo
<a href="#">Plains Forktail</a>	Ischnura damula					<a href="#">View</a>
<a href="#">Mexican Forktail</a>	Ischnura demorsa					<a href="#">View</a>
<a href="#">Black-fronted Forktail</a>	Ischnura denticollis					No Photo
<a href="#">Eastern Forktail</a>	Ischnura verticalis					No Photo
<a href="#">Persephone's Darner</a>	Aeshna persephone					No Photo
<a href="#">Shadow Darner</a>	Aeshna umbrosa					No Photo
<a href="#">Common Green Darner</a>	Anax junius					<a href="#">View</a>
<a href="#">Riffle Darner</a>	Oplonaeschna armata					No Photo
<a href="#">Arroyo Darner</a>	Rhionaeschna dugesi					No Photo
<a href="#">Blue-eyed Darner</a>	Rhionaeschna multicolor					<a href="#">View</a>
<a href="#">Pale Snaketail</a>	Ophiogomphus severus					<a href="#">View</a>
<a href="#">Pale-faced Clubskimmer</a>	Brechmorhoga mendax					<a href="#">View</a>
<a href="#">Halloween Pennant</a>	Celithemis eponina					<a href="#">View</a>
<a href="#">Western Pondhawk</a>	Erythemis collocata					No Photo
<a href="#">Eastern Pondhawk</a>	Erythemis simplicicollis					<a href="#">View</a>
<a href="#">Widow skimmer</a>	Libellula luctuosa					<a href="#">View</a>
<a href="#">Hoary Skimmer</a>	Libellula nodisticta					No Photo
<a href="#">Twelve-spotted Skimmer</a>	Libellula pulchella					<a href="#">View</a>
<a href="#">Flame Skimmer</a>	Libellula saturata					<a href="#">View</a>
<a href="#">Blue Dasher</a>	Pachydiplax longipennis					<a href="#">View</a>
<a href="#">Red Rock Skimmer</a>	Paltothemis lineatipes					No Photo
<a href="#">Wandering Glider</a>	Pantala flavescens					<a href="#">View</a>

## All Species Lincoln

<u>Common Name</u>	<u>Scientific Name</u>	<u>NMGE</u>	<u>USFWS</u>	<u>Critical Habitat</u>	<u>SGCN</u>	<u>Photo</u>
<a href="#">Spot-winged Glider</a>	Pantala hymenaea					<a href="#">View</a>
<a href="#">Eastern Amberwing</a>	Perithemis tenera					<a href="#">View</a>
<a href="#">Common Whitetail</a>	Plathemis lydia					<a href="#">View</a>
<a href="#">Desert Whitetail</a>	Plathemis subornata					<a href="#">View</a>
<a href="#">Filigree Skimmer</a>	Pseudoleon superbus					No Photo
<a href="#">Variegated meadowhawk</a>	Sympetrum corruptum					<a href="#">View</a>
<a href="#">Striped Meadowhawk</a>	Sympetrum pallipes					<a href="#">View</a>
<a href="#">Band-winged Meadowhawk</a>	Sympetrum semicinctum					<a href="#">View</a>
<a href="#">Black Saddlebags</a>	Tamea lacerata					<a href="#">View</a>
<a href="#">Red Saddlebags</a>	Tamea onusta					<a href="#">View</a>
<a href="#">Cricket</a>	Ceuthophilus mescalero					No Photo
<a href="#">Lubber Grasshopper</a>	Brachystola magna					<a href="#">View</a>
<a href="#">Robust Toad Hopper Grasshopper</a>	Phrynotettix robustus					No Photo
<a href="#">Chihuahua Toad Hopper Grasshopper</a>	Phrynotettix tsivavensis					No Photo
<a href="#">Green Fool Grasshopper</a>	Acrolophitus hirtipes					No Photo
<a href="#">Club-Horned Grasshopper</a>	Aeropedellus clavatus					No Photo
<a href="#">White Whiskers Grasshopper</a>	Ageneotettix deorum					No Photo
<a href="#">Striped Slant-Faced Grasshopper</a>	Amphitornus coloradus					No Photo
<a href="#">Elliott Grasshopper</a>	Aulocara ellioti					No Photo
<a href="#">White Cross Grasshopper</a>	Aulocara femoratum					No Photo
<a href="#">Marsh Meadow Grasshopper</a>	Chorthippus curtipennis					No Photo
<a href="#">Crenulated Grasshopper</a>	Cordillacris crenulata					No Photo
<a href="#">Spotted Wing Grasshopper</a>	Cordillacris occipitalis					No Photo
<a href="#">Short-Winged Green Grasshopper</a>	Dichromorpha viridis					No Photo
<a href="#">Velvet-Striped Grasshopper</a>	Eritettix simplex					No Photo
<a href="#">Rufous Grasshopper</a>	Heliaula rufa					No Photo
<a href="#">Mermiria Grasshopper</a>	Mermiria bivittata					No Photo
<a href="#">Grasshopper</a>	Mermiria texana					No Photo
<a href="#">Obscure Grasshopper</a>	Opeia obscura					No Photo
<a href="#">Wyoming Toothpick Grasshopper</a>	Paropomala wyomingensis					No Photo
<a href="#">Brown Spotted Range Grasshopper</a>	Psoloessa delicatula					No Photo

## All Species Lincoln

<u>Common Name</u>	<u>Scientific Name</u>	<u>NMGE</u>	<u>USFWS</u>	<u>Critical Habitat</u>	<u>SGCN</u>	<u>Photo</u>
<a href="#">Slant-Faced Grasshopper</a>	Syrbula admirabilis					<a href="#">View</a>
<a href="#">Slant-Faced Grasshopper</a>	Syrbula montezuma					No Photo
<a href="#">Speckled Rangeland Grasshopper</a>	Arphia conspera					No Photo
<a href="#">Red-Winged Grasshopper</a>	Arphia pseudonietana					No Photo
<a href="#">Wrangler Grasshopper</a>	Circotettix rabula					<a href="#">View</a>
<a href="#">Carolina Grasshopper</a>	Dissosteira carolina					No Photo
<a href="#">High Plains Grasshopper</a>	Dissosteira longipennis					No Photo
<a href="#">Dusky Grasshopper</a>	Encoptolophus costalis					No Photo
<a href="#">Grasshopper</a>	Encoptolophus subgracilis					No Photo
<a href="#">Grasshopper</a>	Hadrotettix magnificus					No Photo
<a href="#">Three-Banded Range Grasshopper</a>	Hadrotettix trifasciatus					No Photo
<a href="#">Grasshopper</a>	Hippopedon capito					No Photo
<a href="#">Pard Grasshopper</a>	Metator pardalinus					No Photo
<a href="#">Boll's Grasshopper</a>	Spharagemon bolli					No Photo
<a href="#">Finned Grasshopper</a>	Trachyrhachys aspera					No Photo
<a href="#">Kiowa Range Grasshopper</a>	Trachyrhachys kiowa					No Photo
<a href="#">Grasshopper</a>	Trimerotropis cincta					No Photo
<a href="#">Blue-Winged Grasshopper</a>	Trimerotropis cyaneipennis					No Photo
<a href="#">Broad-Banded Grasshopper</a>	Trimerotropis latifasciata					No Photo
<a href="#">Black-Winged Grasshopper</a>	Trimerotropis melanoptera					No Photo
<a href="#">Grasshopper</a>	Trimerotropis modesta					No Photo
<a href="#">Pallid-Winged Grasshopper</a>	Trimerotropis pallidipennis					<a href="#">View</a>
<a href="#">Barren Land Grasshopper</a>	Trimerotropis pristrinaria					No Photo
<a href="#">Grasshopper</a>	Trimerotropis sp.					No Photo
<a href="#">Great Crested Grasshopper</a>	Tropidolophus formosus					<a href="#">View</a>
<a href="#">Red Shanks Grasshopper</a>	Xanthippus corallipes					No Photo
<a href="#">Grasshopper</a>	Xanthippus montanus					No Photo
<a href="#">Lined Bird Grasshopper</a>	Schistocerca alutacea lineata					No Photo
<a href="#">Green Bird Grasshopper</a>	Schistocerca alutacea shoshone					No Photo
<a href="#">Grasshopper</a>	Aeoloplides elegans					No Photo
<a href="#">Thistle Grasshopper</a>	Aeoloplides turnbulli					No Photo

## All Species Lincoln

<u>Common Name</u>	<u>Scientific Name</u>	<u>NMGE</u>	<u>USFWS</u>	<u>Critical Habitat</u>	<u>SGCN</u>	<u>Photo</u>
<a href="#">Fuzzy Olive-Green Grasshopper</a>	Campylacantha olivacea					No Photo
<a href="#">Painted Grasshopper</a>	Dactyloctenium bicolor					<a href="#">View</a>
<a href="#">Grasshopper</a>	Hesperotettix speciosus					No Photo
<a href="#">Green Streak Grasshopper</a>	Hesperotettix viridis					No Photo
<a href="#">Narrow-Winged Spur-Throat Grasshopper</a>	Melanoplus angustipennis					No Photo
<a href="#">Arid Land's Spur-Throat Grasshopper</a>	Melanoplus aridis					No Photo
<a href="#">Arizona Spur-Throat Grasshopper</a>	Melanoplus arizonae					No Photo
<a href="#">Two-Striped Grasshopper</a>	Melanoplus bivittatus					No Photo
<a href="#">Grasshopper</a>	Melanoplus bohemani					No Photo
<a href="#">Spur-Throat Grasshopper</a>	Melanoplus calidus					No Photo
<a href="#">Grasshopper</a>	Melanoplus franciscanus					No Photo
<a href="#">Gladston's Spur-Throat Grasshopper</a>	Melanoplus gladstoni					No Photo
<a href="#">Glaucous-Legged Grasshopper</a>	Melanoplus glaucipes					No Photo
<a href="#">Grasshopper</a>	Melanoplus lakinus					No Photo
<a href="#">Flabellate Grasshopper</a>	Melanoplus occidentalis					No Photo
<a href="#">Packard's Grasshopper</a>	Melanoplus packardi					No Photo
<a href="#">Regal Spur-Throat Grasshopper</a>	Melanoplus regalis					No Photo
<a href="#">Grasshopper</a>	Melanoplus splendidus					No Photo
<a href="#">Thomas' Spur-Throat Grasshopper</a>	Melanoplus thomasi					No Photo
<a href="#">Large-Headed Grasshopper</a>	Phoetaliotes nebrascensis					No Photo
<a href="#">Platte Range Grasshopper</a>	Mestobregna plattei					No Photo
<a href="#">Caddisfly</a>	Psychoronia brooksi					No Photo
<a href="#">Mayfly</a>	Acentrella insignificans					No Photo
<a href="#">Mayfly</a>	Baetis bicaudatus					No Photo
<a href="#">Mayfly</a>	Baetis magnus					No Photo
<a href="#">Mayfly</a>	Baetis tricaudatus					No Photo
<a href="#">Mayfly</a>	Callibaetis pictus					No Photo
<a href="#">Mayfly</a>	Fallceon quilleri					No Photo
<a href="#">Mayfly</a>	Epeorus longimanus					No Photo
<a href="#">Mayfly</a>	Nixe criddlei					No Photo

## All Species Lincoln

<u>Common Name</u>	<u>Scientific Name</u>	<u>NMGE</u>	<u>USFWS</u>	<u>Critical Habitat</u>	<u>SGCN</u>	<u>Photo</u>
<a href="#">Mayfly</a>	Nixe simplicoides					No Photo
<a href="#">Mayfly</a>	Paraleptophlebia memorialis					No Photo
<a href="#">Mayfly</a>	Drunella grandis					No Photo
<a href="#">Mayfly</a>	Ephemerella inermis					No Photo
<a href="#">Mayfly</a>	Tricorythodes explicatus					No Photo
<a href="#">Tarantula</a>	Aphonopelma echina					No Photo
<a href="#">Tarantula</a>	Aphonopelma hentzi					No Photo
<a href="#">Arizona Black Hole Spider</a>	Kukulcania arizonica					<a href="#">View</a>
<a href="#">Triangle Spider</a>	Hyptiotes puebla					No Photo
<a href="#">Spider</a>	Physocyclus enaulus					No Photo
<a href="#">Spider</a>	Psilochorus utahensis					No Photo
<a href="#">Comb-Footed Spider</a>	Steatoda grandis					No Photo
<a href="#">Comb-Footed Spider</a>	Theridion neomexicanum					No Photo
<a href="#">Spider</a>	Idionella sclerata					No Photo
<a href="#">Spider</a>	Tennesseellum formicun					No Photo
<a href="#">Orb Weaver Spider</a>	Araneus arizonensis					No Photo
<a href="#">Spider</a>	Mangora passiva					No Photo
<a href="#">Spider</a>	Neoscona arabesca					No Photo
<a href="#">Spider</a>	Neoscona oaxcensis					No Photo
<a href="#">Spider</a>	Allocosa morelosiana					No Photo
<a href="#">Spider</a>	Allocosa parva					No Photo
<a href="#">Burrowing Wolf Spider</a>	Geolycosa raphealana					No Photo
<a href="#">Spider</a>	Hesperocosa unica					No Photo
<a href="#">Spider</a>	Hogna carolinensis					No Photo
<a href="#">Spider</a>	Hogna coloradensis					No Photo
<a href="#">Thin-legged Wolf Spider</a>	Pardosa falcifera					No Photo
<a href="#">Thin-legged Wolf Spider</a>	Pardosa orophila					No Photo
<a href="#">Thin-legged Wolf Spider</a>	Pardosa sternalis					No Photo
<a href="#">Thin-legged Wolf Spider</a>	Pardosa yavapa					No Photo
<a href="#">Spider</a>	Schizocosa chiricahua					No Photo
<a href="#">Spider</a>	Schizocosa mimula					No Photo

## All Species Lincoln

<u>Common Name</u>	<u>Scientific Name</u>	<u>NMGE</u>	<u>USFWS</u>	<u>Critical Habitat</u>	<u>SGCN</u>	<u>Photo</u>
<a href="#">Spider</a>	Varacosa gosiuta					No Photo
<a href="#">Pseudoscorpion</a>	Parachelifer persimilis					No Photo
<a href="#">Pseudoscorpion</a>	Lustrochernes grossus					No Photo
<a href="#">Pseudoscorpion</a>	Chitrella transversa					No Photo
<a href="#">Spider</a>	Promyrmekeiaphila arizonica					No Photo
<a href="#">Spider</a>	Promyrmekeiaphila n. sp.?					No Photo
<a href="#">Pseudoscorpion</a>	Lechytia pacifica					No Photo
<a href="#">Spider</a>	Loxosceles apachea					No Photo
<a href="#">Long-jawed Orb Weaver Spider</a>	Tetragnatha laboriosa					No Photo

## NEW MEXICO STATE ENDANGERED PLANT SPECIES (19.21.2.8 NMAC)

Detailed information and images of many of these and other rare plants can be found at the New Mexico Rare Plants website (<https://nmrareplants.unm.edu/>). Also, click on botanical name in table to get detailed information for each species from New Mexico Rare Plants Website.

<b>Botanical Name</b>	<b>Common Name</b>	<b>New Mexico Counties</b>
<a href="#"><u><i>Agalinis calycina</i></u></a>	Leoncita false-foxglove	Chaves
<a href="#"><u><i>Aliciella formosa</i></u></a>	Aztec gilia	San Juan
<a href="#"><u><i>Allium gooddingii</i></u></a>	Goodding's onion	San Juan, McKinley, Catron, Lincoln, Santa Fe
<a href="#"><u><i>Amsonia tharpii</i></u></a>	Tharp's bluestar	Eddy
<a href="#"><u><i>Argemone pinnatisecta</i></u></a>	Sacramento prickly poppy	Otero
<a href="#"><u><i>Asplenium scolopendrium</i> var. <i>americanum</i></u></a>	American hart's-tongue fern	Cibola
<a href="#"><u><i>Astragalus humillimus</i></u></a>	Mancos milkvetch	San Juan
<a href="#"><u><i>Castilleja ornata</i></u></a>	Swale paintbrush	Hidalgo
<a href="#"><u><i>Castilleja tomentosa</i></u></a>	Tomentose paintbrush	Hidalgo
<a href="#"><u><i>Cirsium vinaceum</i></u></a>	Sacramento Mountains thistle	Otero
<a href="#"><u><i>Cirsium wrightii</i></u></a>	Wright's marsh thistle	Chaves, Guadalupe, Otero, Sierra, Socorro
<a href="#"><u><i>Cleome multicaulis</i> (<i>Peritoma multicaulis</i>)</u></a>	slender spiderflower	Grant, Hidalgo
<a href="#"><u><i>Coryphantha robustispina</i> ssp. <i>scheeri</i></u></a>	Scheer's pincushion cactus	Chavez, Eddy
<a href="#"><u><i>Cylindropuntia viridiflora</i></u></a>	Santa Fe cholla	Santa Fe
<a href="#"><u><i>Cymopterus spellenbergii</i></u></a>	Spellenberg's springparsley	Rio Arriba, Taos
<a href="#"><u><i>Cypripedium parviflorum</i> var. <i>pubescens</i></u></a>	golden lady's slipper	San Juan, Grant, San Miguel
<a href="#"><u><i>Echinocereus fendleri</i> var. <i>kuenzleri</i></u></a>	Kuenzler's hedgehog cactus	Chavez, Eddy, Lincoln, Otero
<a href="#"><u><i>Erigeron hessii</i></u></a>	Hess' fleabane	Catron

<a href="#"><u><i>Erigeron rhizomatus</i></u></a>	Zuni fleabane	Catron, McKinley, San Juan
<a href="#"><u><i>Eriogonum gypsophilum</i></u></a>	gypsum wild buckwheat	Eddy
<a href="#"><u><i>Escobaria duncanii</i></u></a>	Duncan's pincushion cactus	Sierra
<a href="#"><u><i>Escobaria organensis</i></u></a>	Organ Mountain pincushion cactus	Doña Ana
<a href="#"><u><i>Escobaria sneedii</i> var. <i>leei</i></u></a>	Lee's pincushion cactus	Eddy
<a href="#"><u><i>Escobaria sneedii</i> var. <i>sneedii</i></u></a>	Sneed's pincushion cactus	Doña Ana
<a href="#"><u><i>Escobaria villardii</i></u></a>	Villard's pincushion cactus	Doña Ana, Otero
<a href="#"><u><i>Hedeoma todsenii</i></u></a>	Todsen's pennyroyal	Otero, Sierra
<a href="#"><u><i>Helianthus paradoxus</i></u></a>	Pecos sunflower	Cibola, Valencia, Socorro, Guadalupe, Chavez
<a href="#"><u><i>Hexalectris colemanii</i></u></a>	Coleman's coralroot	Hidalgo
<a href="#"><u><i>Hexalectris nitida</i></u></a>	shining coralroot	Eddy, Otero
<a href="#"><u><i>Hexalectris arizonica</i></u></a>	crested coralroot	Sierra, Otero, Hidalgo
<a href="#"><u><i>Ipomopsis sancti-spiritus</i></u></a>	Holy Ghost ipomopsis	San Miguel
<a href="#"><u><i>Lepidospartum burgessii</i></u></a>	gypsum scalebroom	Otero
<a href="#"><u><i>Lilium philadelphicum</i></u></a>	wood lily	Otero, Los Alamos, Sandoval, San Miguel, Santa Fe
<a href="#"><u><i>Linum allredii</i></u></a>	Allred's flax	Eddy
<a href="#"><u><i>Opuntia arenaria</i></u></a>	sand prickly pear	Doña Ana, Luna, Socorro
<a href="#"><u><i>Pediocactus knowltonii</i></u></a>	Knowlton's cactus	San Juan
<a href="#"><u><i>Pediomelum pentaphyllum</i></u></a>	Chihuahua scurfpea	Hidalgo
<a href="#"><u><i>Peniocereus greggii</i></u></a>	night-blooming cereus	Doña Ana, Grant, Hidalgo, Luna
<a href="#"><u><i>Penstemon metcalfei</i></u></a>	Metcalfe's beardtongue	Sierra
<a href="#"><u><i>Polygala rimulicola</i> var. <i>mescalorum</i></u></a>	San Andres milkwort	Doña Ana

<a href="#"><u><i>Puccinellia parishii</i></u></a>	Parish's alkali grass	Catron, Cibola, Grant, Hidalgo, McKinley, Sandoval, San Juan
<a href="#"><u><i>Sclerocactus cloverae</i></u></a>	Clover's cactus	Rio Arriba, San Juan, Sandoval
<a href="#"><u><i>Sclerocactus mesae-verdae</i></u></a>	Mesa Verde cactus	San Juan
<a href="#"><u><i>Scrophularia macrantha</i></u></a>	Mimbres figwort	Grant, Luna
<a href="#"><u><i>Spiranthes magnicamporum</i></u></a>	lady tresses orchid	Bernalillo, Santa Fe, Guadalupe, Rio Arriba
<a href="#"><u><i>Townsendia gypsophila</i></u></a>	gypsum Townsend's aster	Sandoval

## **ATTACHMENT C-5. EXPLOSIVE AND FLAMMABLE HAZARDS**

Siting of HUD-Assisted Projects Near Hazardous Operations Handling Conventional Fuels or Chemicals of an Explosive or Flammable Nature; 24 CFR Part 51, Subpart C

### **Figures**

None.

### **Tables**

None.

### **Agency Correspondence**

See Appendix B for DHSEM outreach to stakeholder agencies.

No other correspondence pertaining to this compliance factor was transmitted or received during the Tier 1 review.

### **Other**

None.

### **References**

None.

**ATTACHMENT C-6. FARMLANDS PROTECTION**

Farmland Protection Policy Act of 1981, particularly Sections 1504(b) & 1541; 7 CFR Part 658

**Figures**

See attached figure:

- Figure C-4. NRCS Farmland and Census Urban Areas – Lincoln County

**Tables**

**Table C-1. Farmland of Statewide Importance in Lincoln County**

Soil Resource Report	Map Unit Symbol	Map Unit Name	Acres in Area of Interest
Torrance Area, New Mexico	Hf	Harvey loam, 1 to 9 percent slopes	4,557.7
	Wp	Witt loam, 1 to 6 percent slopes	1,484.5
Lincoln County Area, New Mexico	N/A	N/A	0.0
White Sands Missile Range, New Mexico, Parts of Dona Ana, Lincoln, Otero, Sierra and Socorro Counties	N/A	N/A	0.0
Total acreage			6,042.2
Acreage of Lincoln County			3,091,916.8
Farmland of State Importance - % of Lincoln County			0.2%

**Agency Correspondence**

See Appendix B for DHSEM outreach to stakeholder agencies.

No other correspondence pertaining to this compliance factor was transmitted or received during the Tier 1 review.

**Other**

None.

**References**

Earth Data Analysis Center, University of New Mexico. (2019, April 18). New Mexico Urban Areas and Clusters (2000 Census Data) [Shapefile]. *New Mexico Resource Geographic*

Information System (RGIS) Program and Clearinghouse. Retrieved March 2, 2026.  
<https://rgis.unm.edu/rgis6/>.

U.S. Census Bureau. (2025). QuickFacts Lincoln County, New Mexico. *United States Census Bureau*. Retrieved April 16, 2026.  
<https://www.census.gov/quickfacts/fact/table/lincolncountynewmexico,US/PST045225>.

U.S. Department of Agriculture, Natural Resources Conservation Service. (2026). Lincoln County Area, New Mexico Area Soil Report. *Web Soil Survey*. Retrieved March 2, 2026.  
<https://websoilsurvey.sc.egov.usda.gov/app/>.

U.S. Department of Agriculture, Natural Resources Conservation Service. (2026). Lincoln County Area, New Mexico [Shapefile]. *Soil Survey Geographic Database*. Retrieved February 27, 2026. <https://websoilsurvey.sc.egov.usda.gov/app/WebSoilSurvey.aspx>.

U.S. Department of Agriculture, Natural Resources Conservation Service. (2026). Torrance Area, New Mexico Custom Soil Report. *Web Soil Survey*. Retrieved March 2, 2026. <https://websoilsurvey.nrcs.usda.gov/app/>.

U.S. Department of Agriculture, Natural Resources Conservation Service (2026). Torrance Area, New Mexico [Shapefile]. *Web Soil Survey*. Retrieved February 27, 2026. <https://websoilsurvey.sc.egov.usda.gov/app/WebSoilSurvey.aspx>.

U.S. Department of Agriculture, Natural Resources Conservation Service. (2026). White Sands Missile Range, New Mexico, Parts of Dona Ana, Lincoln, Otero, Sierra and Socorro Counties Soil Report. *Web Soil Survey*. Retrieved March 2, 2026.  
<https://websoilsurvey.sc.egov.usda.gov/app/>.

U.S. Department of Agriculture, Natural Resources Conservation Service. (2026). White Sands Missile Range, New Mexico, Parts of Dona Ana, Lincoln, Otero, Sierra and Socorro Counties [Shapefile]. *Soil Survey Geographic Database*. Retrieved February 27, 2026.  
<https://websoilsurvey.sc.egov.usda.gov/app/WebSoilSurvey.aspx>.

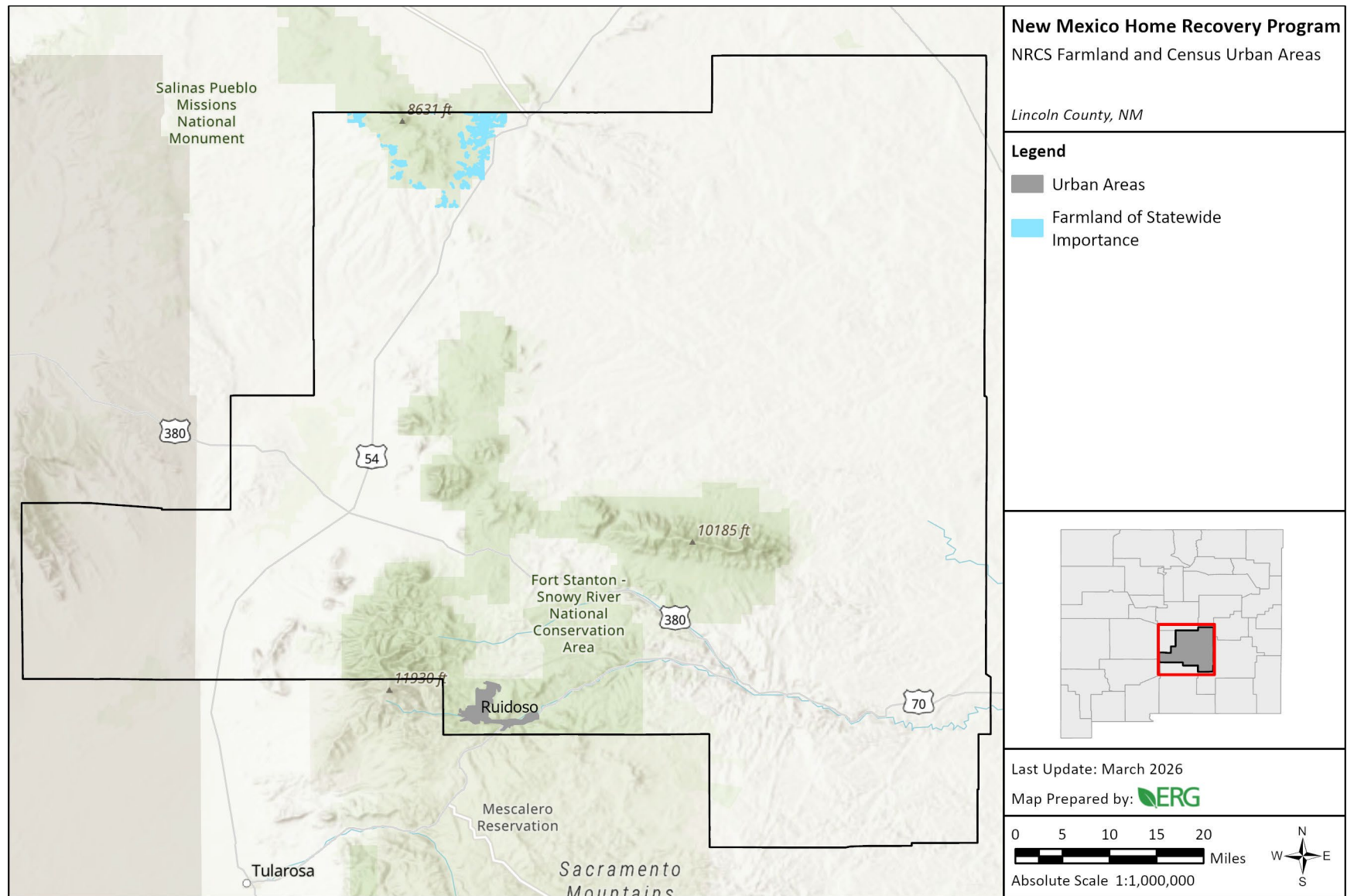

**Figure C-4. NRCS Farmland and Census Urban Areas – Lincoln County**

## ATTACHMENT C-7. FLOODPLAIN MANAGEMENT

Executive Order 11988, particularly Section 2(a); 24 CFR Part 55

### Figures

See attached figure:

- Figure C-5. FEMA Floodplains – Lincoln County

### Tables

**Table C-2. Floodplain Statistics for Lincoln County, NM**

Flood Hazard Zones and Type	Acres
1% Annual Chance Flood Hazard (Zone A)	47,458.05
1% Annual Chance Flood Hazard (Zone AE)	1,735.15
Regulatory Floodway (Zone AE)	262.43
0.2% Annual Chance Flood Hazard (Zone X)	101.10
Minimal Flood Hazard (Zone X, unshaded)	2,038,585.44

### Agency Correspondence

See Appendix B for DHSEM outreach to stakeholder agencies.

As part of the 8-Step process, DHSEM published an early public notice for floodplains and wetlands on February 27, 2026. See Appendix D (Floodplain Notice and Public Comments). DHSEM did not receive any substantive comments in response to the early public notice.

### Other

None.

### References

Federal Emergency Management Agency. (2026). Lincoln County [Shapefile]. *Flood Hazard and Risk Data Viewer*. Retrieved January 28, 2026. <https://hazards-fema.maps.arcgis.com/apps/webappviewer/index.html?id=8b0adb51996444d4879338b5529aa9cd>.

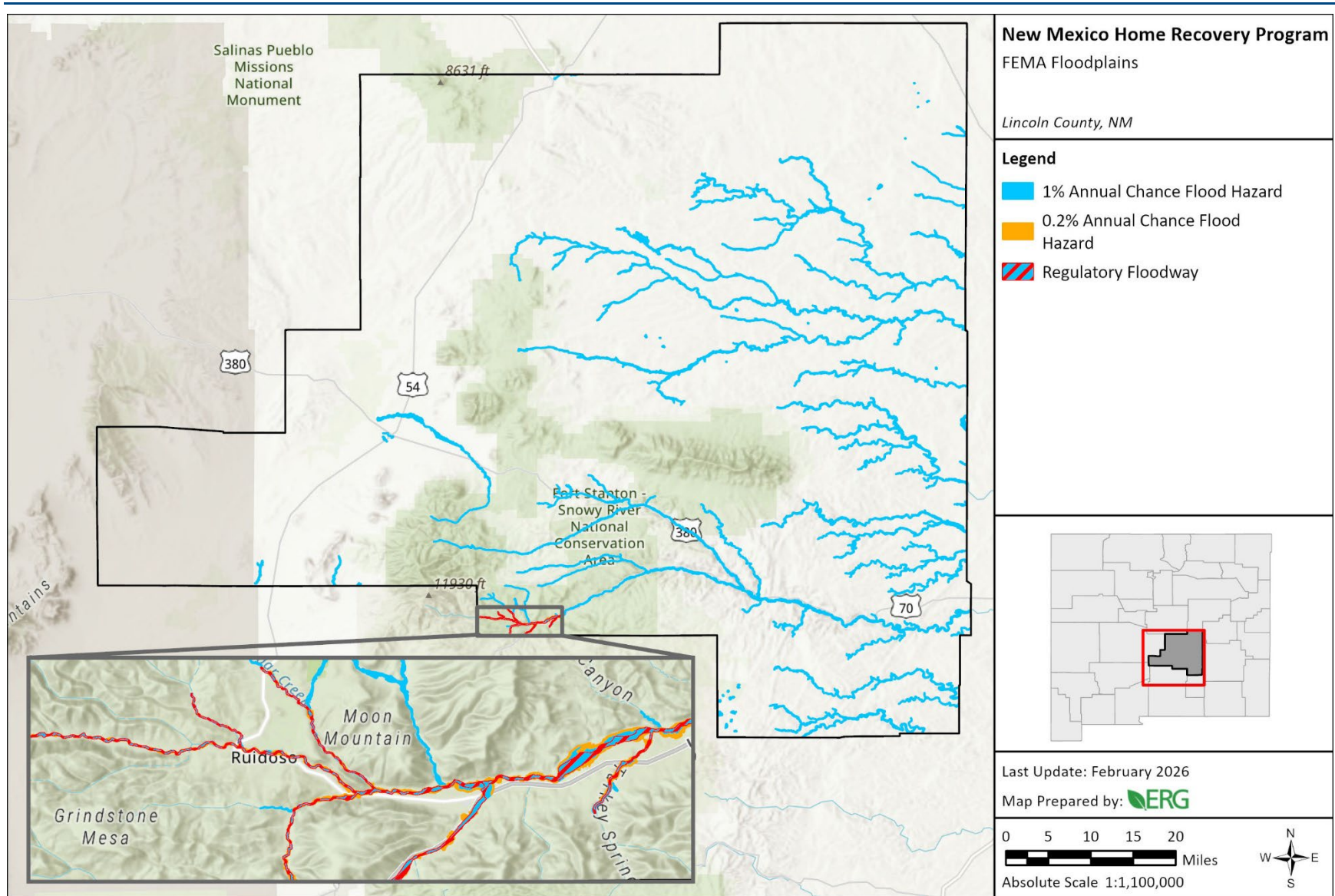

Figure C-5. FEMA Floodplains – Lincoln County

## ATTACHMENT C-8. HISTORIC PRESERVATION

National Historic Preservation Act of 1966, including Sections 106 & 110; 36 CFR Part 800

### Figures

See attached figure:

- Figure C-6. NM Cultural Resources Information System Historic Properties – Lincoln County

### Agency Correspondence

See Appendix B for DHSEM outreach to stakeholder agencies.

No other correspondence pertaining to this compliance factor was transmitted or received during the Tier 1 review.

### Other

None.

### References

Advisory Council on Historic Preservation. (2025). Program Comment for Certain Housing, Building, and Transportation Undertakings. *Digital Library*.  
<https://www.achp.gov/digital-library-section-106-landing/program-comment-certain-housing-building-and-transportation>.

National Park Service. (2025, August 5). National Register Database and Research. *National Register of Historic Places*. Retrieved February 3, 2026.  
<https://www.nps.gov/subjects/nationalregister/database-research.htm>.

New Mexico Department of Cultural Affairs (2026). Lincoln County Historic Properties [Shapefile]. *New Mexico Cultural Resources Information System*. Retrieved February 11, 2026.  
<https://nmcris.nmhistoricpreservation.org/GIS>.

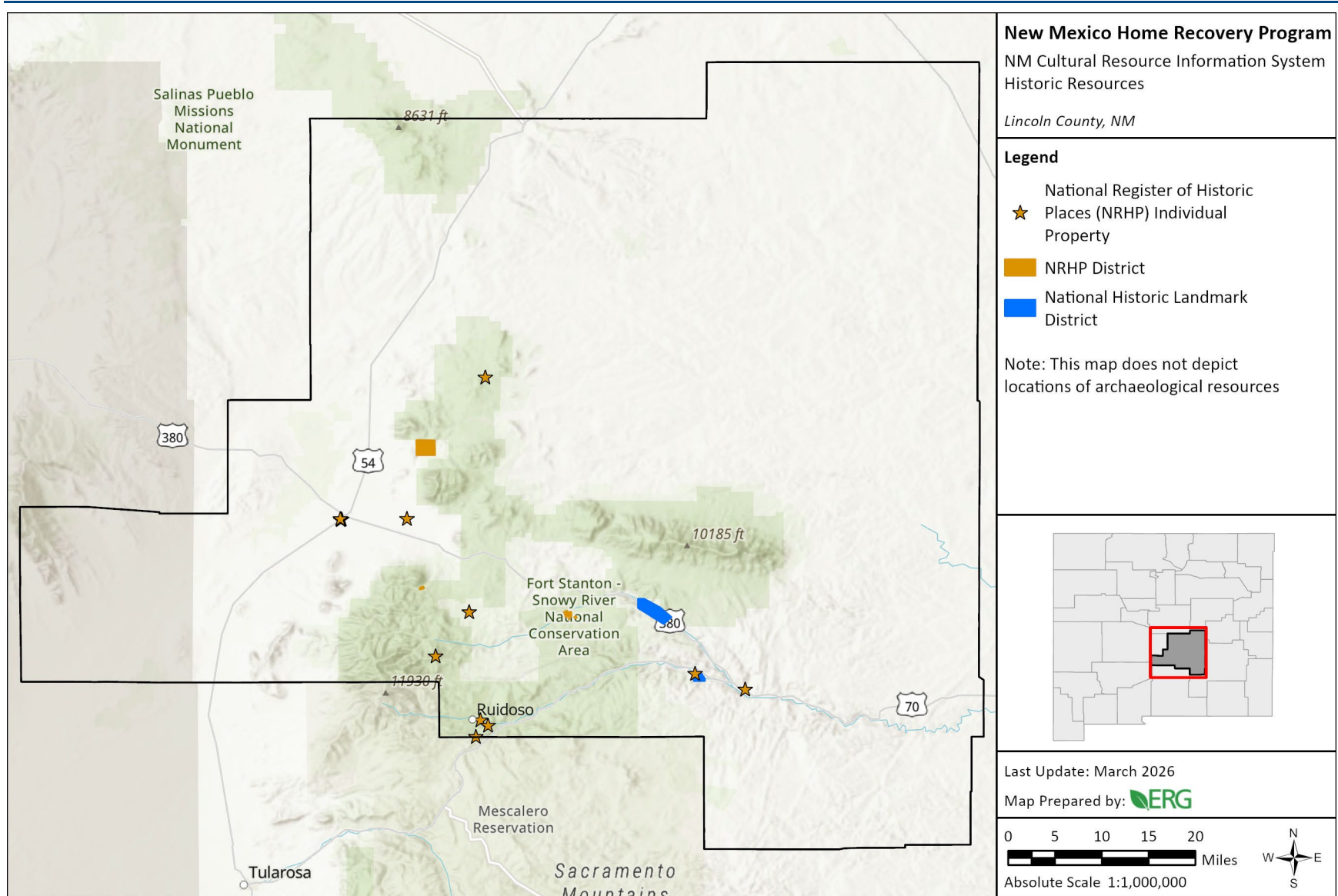

Figure C-6. NM Cultural Resources Information System Historic Properties – Lincoln County

## **ATTACHMENT C-9. NOISE ABATEMENT AND CONTROL**

Noise Control Act of 1972, as amended by the Quiet Communities Act of 1978; 24 CFR Part 51, Subpart B

### **Figures**

None.

### **Tables**

None.

### **Agency Correspondence**

See Appendix B for DHSEM outreach to stakeholder agencies.

No other correspondence pertaining to this compliance factor was transmitted or received during the Tier 1 review.

### **Other**

None.

### **References**

None.

## **ATTACHMENT C-10. SOLE SOURCE AQUIFERS**

Safe Drinking Water Act of 1974, as amended, particularly Section 1424(e); 40 CFR Part 149

### **Figures**

None.

### **Tables**

None.

### **Agency Correspondence**

See Appendix B for DHSEM outreach to stakeholder agencies.

No other correspondence pertaining to this compliance factor was transmitted or received during the Tier 1 review.

### **Other**

See attached screen captures indicating that Lincoln County is located approximately 80 miles from the closest sole source aquifer.

### **References**

U.S. Environmental Protection Agency. (2026, February 25). Sole Source Aquifers. *NEPAssist*. Retrieved February 20, 2026. <https://nepassisttool.epa.gov/nepassist/nepamap.aspx>

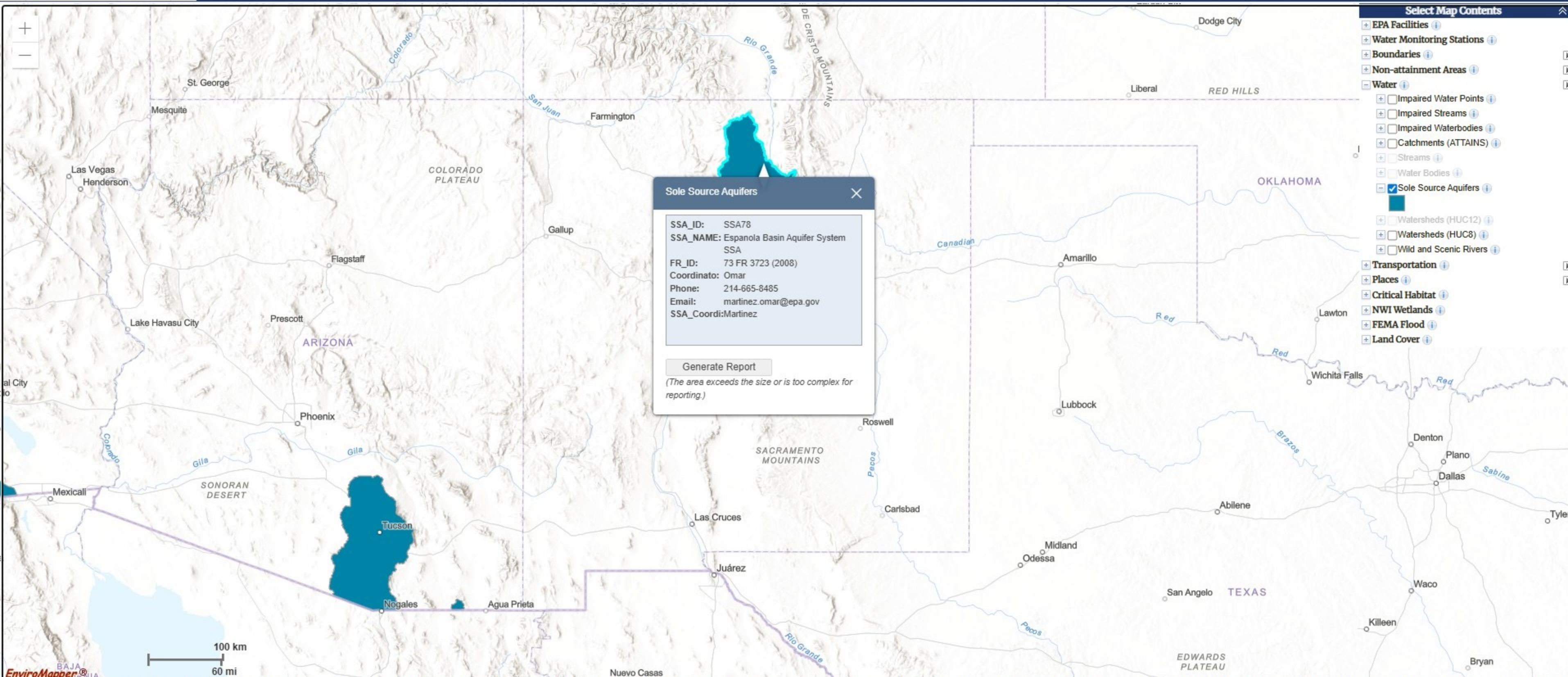

**Sole Source Aquifers**

SSA\_ID: SSA78  
 SSA\_NAME: Espanola Basin Aquifer System  
 SSA  
 FR\_ID: 73 FR 3723 (2008)  
 Coordinato: Omar  
 Phone: 214-665-8485  
 Email: martinez.omar@epa.gov  
 SSA\_Coordi: Martinez

Generate Report  
 (The area exceeds the size or is too complex for reporting.)

- Select Map Contents**
- EPA Facilities
  - Water Monitoring Stations
  - Boundaries
  - Non-attainment Areas
  - Water
    - Impaired Water Points
    - Impaired Streams
    - Impaired Waterbodies
    - Catchments (ATTAINS)
    - Streams
    - Water Bodies
    - Sole Source Aquifers
    - Watersheds (HUC12)
    - Watersheds (HUC8)
    - Wild and Scenic Rivers
  - Transportation
  - Places
  - Critical Habitat
  - NWI Wetlands
  - FEMA Flood
  - Land Cover

**Measure**

Click one of the following buttons to start measuring:

Unit: Miles Mode: Auto

Distance: 88.09 mi

New Measurement

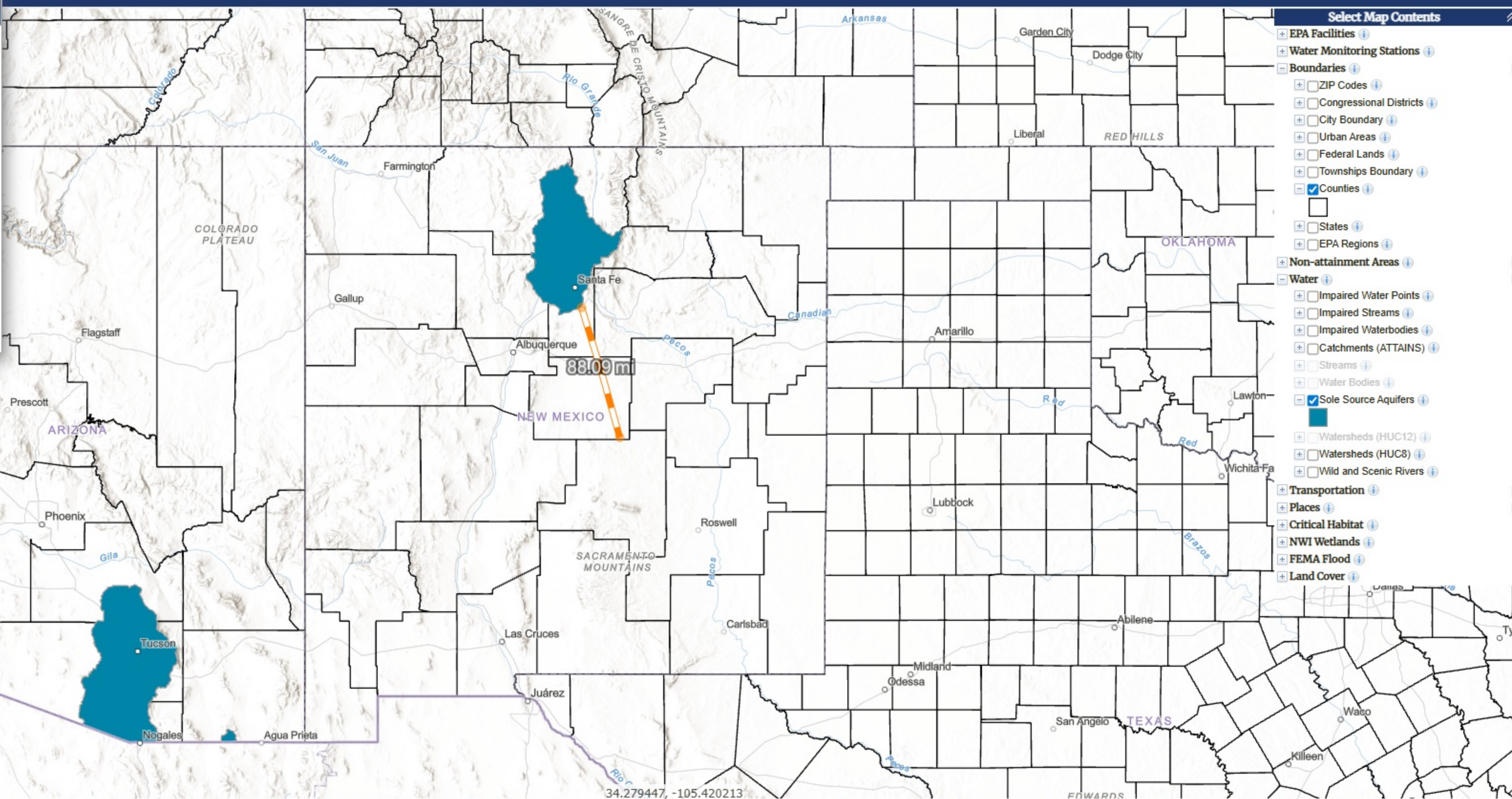

- Select Map Contents**
- EPA Facilities
  - Water Monitoring Stations
  - Boundaries
    - ZIP Codes
    - Congressional Districts
    - City Boundary
    - Urban Areas
    - Federal Lands
    - Townships Boundary
    - Counties
    - States
    - EPA Regions
  - Non-attainment Areas
  - Water
    - Impaired Water Points
    - Impaired Streams
    - Impaired Waterbodies
    - Catchments (ATTAINS)
    - Streams
    - Water Bodies
    - Sole Source Aquifers
    - Watersheds (HUC12)
    - Watersheds (HUC8)
    - Wild and Scenic Rivers
  - Transportation
  - Places
  - Critical Habitat
  - NWI Wetlands
  - FEMA Flood
  - Land Cover

**ATTACHMENT C-11. WETLANDS PROTECTION**

Executive Order 11990, particularly Sections 2 & 5

**Figures**

See attached figure:

- Figure C-7. USFWS National Wetlands Inventory – Lincoln County

**Tables**

**Table C-3. National Wetlands Inventory – Lincoln County**

National Wetlands Inventory Feature	Acres
Freshwater Emergent Wetlands	5,235.08
Freshwater Forested/Shrub Wetland	61.73
Freshwater Pond	1,012.50
Lake	105.78
Riverine	25,403.33

**Agency Correspondence**

See Appendix B for DHSEM outreach to stakeholder agencies.

As part of the 8-Step process, DHSEM published an early public notice for floodplains and wetlands on February 27, 2026. See Appendix D (Floodplain Notice and Public Comments). DHSEM did not receive any substantive comments in response to the early public notice.

**Other**

None.

**References**

U.S. Fish and Wildlife Service. (2025, November 24). Lincoln County Data [Shapefile]. *National Wetlands Inventory Mapper*. Retrieved January 28, 2026.  
<https://www.fws.gov/program/national-wetlands-inventory/download-state-wetlands-data>.

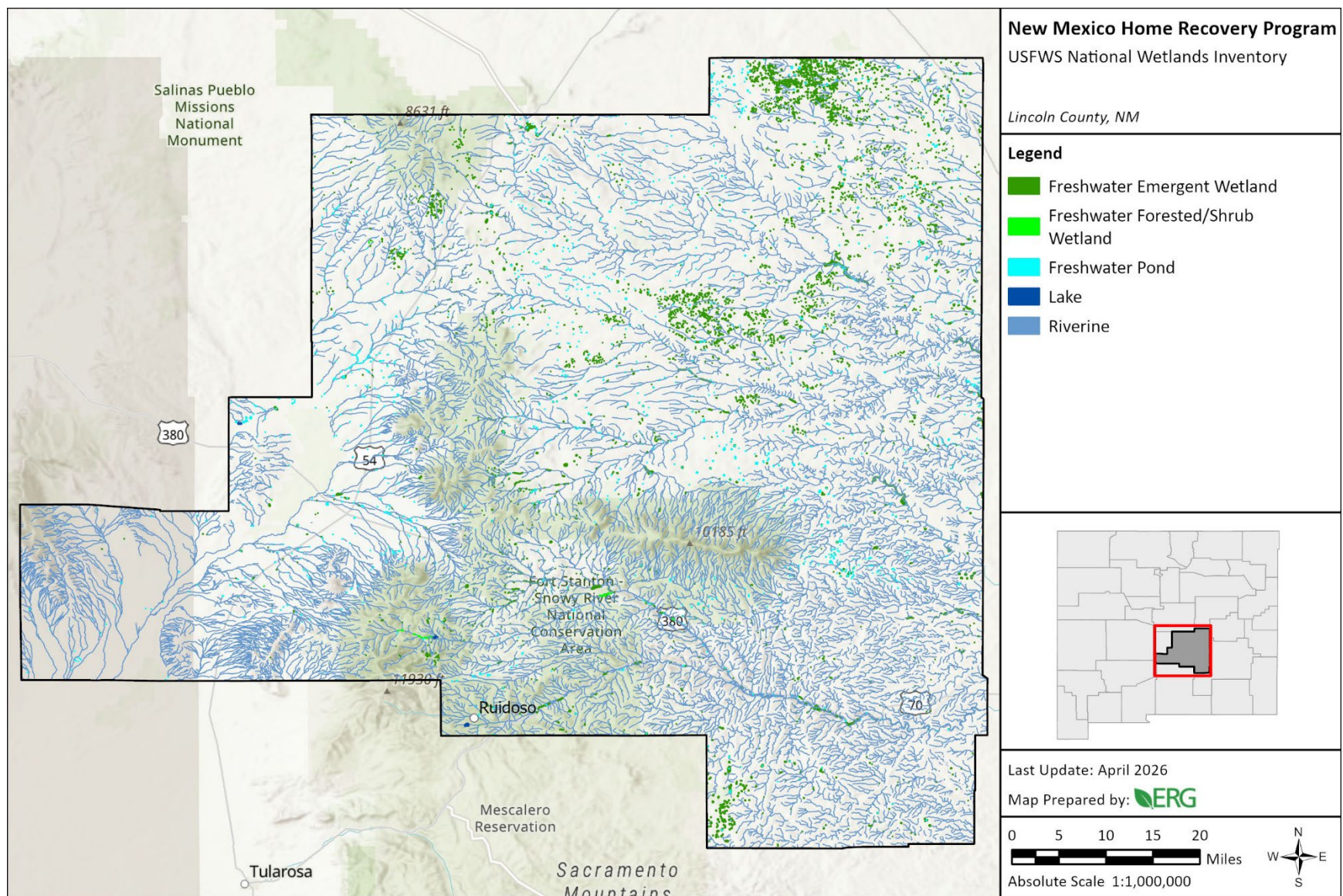

Figure C-7. USFWS National Wetlands Inventory – Lincoln County

## ATTACHMENT C-12. WILD AND SCENIC RIVERS

Wild and Scenic Rivers Act of 1968, particularly Sections 7(b) and (c)

### Figures

See attached figure:

- Figure C-8. NPS Nationwide Rivers Inventory – Lincoln County

### Tables

None.

### Agency Correspondence

See Appendix B for DHSEM outreach to stakeholder agencies.

See attached email correspondence with the National Park Service regarding the potential impacts to Nationwide Rivers Inventory segments within Lincoln County.

### Other

See the attached webpage screenshot identifying Wild and Scenic Rivers in New Mexico. None of these segments are located within or downstream of Lincoln County.

### References

National Park Service. (2025, February 6). Nationwide Rivers Inventory Official. [Shapefile]. *Nationwide Rivers Inventory*. Retrieved April 6, 2026. [https://public-nps.opendata.arcgis.com/datasets/105a104d5a3043b0ba2a25e31ecf3ff1\\_0/explore?location=44.160680%2C-115.514775%2C3](https://public-nps.opendata.arcgis.com/datasets/105a104d5a3043b0ba2a25e31ecf3ff1_0/explore?location=44.160680%2C-115.514775%2C3).

National Wild and Scenic Rivers System. (n.d.). New Mexico. *The Rivers*. Retrieved February 26, 2026. <https://rivers.gov/new-mexico>.

National Wild and Scenic Rivers System. (n.d.). Study Rivers. *The Rivers*. Retrieved March 7, 2026. <https://rivers.gov/study-rivers>.

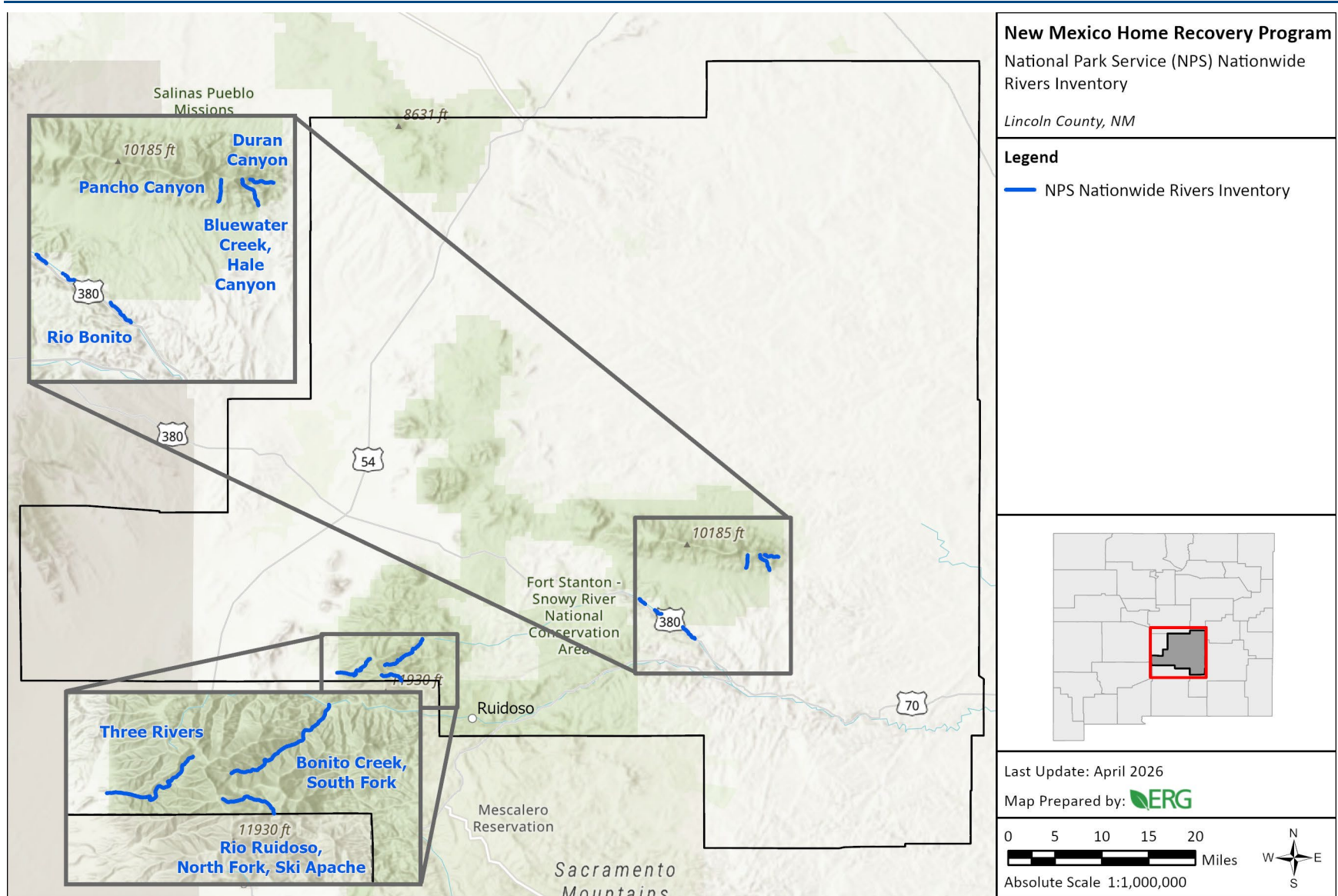

Figure C-8. NPS Nationwide Rivers Inventory – Lincoln County

---

**Re: [EXTERNAL] State of New Mexico Fire and Flood Recovery (2024 Events) – HUD CDBG-DR Single-Family Home Recovery Program – Lincoln County, NM – Wild and Scenic Rivers Act**

---

**From** Cole, Jerri, DHSEM <jerri.cole@dhsem.nm.gov>

**Date** Mon 4/20/2026 3:50 PM

**To** Pitt, Aleksandra N <Aleksandra\_Pitt@nps.gov>

**Cc** Sarah Koeppel <sarah.koeppel@erg.com>; Patrick Goodwin <Patrick.Goodwin@erg.com>; Kristine Sinkez <ksinkez@neris.nyc>; Catanach, Natalie, DHSEM <natalie.catanach@dhsem.nm.gov>; Kloefkorn, Andrew, DHSEM <andrew.kloefkorn@dhsem.nm.gov>; Niehaus, Andrea, DHSEM <andrea.niehaus@dhsem.nm.gov>; Jessica Walsh <jessicawalsh@montrose-env.com>; Diana Roberts <diroberts@montrose-env.com>; Saulcy, Ashley, DHSEM <Ashley.Saulcy@dhsem.nm.gov>; Brittany Furlong <Brittany.Furlong@erg.com>; Brook McKeown <Brook.McKeown@erg.com>

Dear Aleks,

Thank you for your review and helpful feedback.

DHSEM appreciates the NPS's input and will incorporate the considerations identified in your email into our site-specific environmental review process for future HRP activities in Lincoln County. As project locations become known, DHSEM will evaluate whether proposed activities are within approximately one-quarter mile of relevant riverbanks, could substantially alter scenic character, or involve in-stream work, and will coordinate with the NPS as appropriate.

We appreciate your assistance and coordination.

Best,  
Jerri

Jerri D. Cole  
New Mexico Home Recovery Program Operations Manager, Recovery & Mitigation Bureau  
NM Department of Homeland Security & Emergency Management  
Cell: 940-531-8327  
[www.dhsem.nm.gov](http://www.dhsem.nm.gov)



---

**From:** Pitt, Aleksandra N <Aleksandra\_Pitt@nps.gov>

**Sent:** Friday, April 17, 2026 3:42 PM

**To:** Cole, Jerri, DHSEM <jerri.cole@dhsem.nm.gov>

**Subject:** Re: [EXTERNAL] State of New Mexico Fire and Flood Recovery (2024 Events) – HUD CDBG-DR Single-Family Home Recovery Program – Lincoln County, NM – Wild and Scenic Rivers Act

Dear Mr. Cole, thank you for your consultation in fulfillment of Section 5(d) of the Wild and Scenic Rivers Act. I appreciated learning about the project and appreciated the thorough email. The description notes that specific locations of HRP activities are not yet known and specific project locations will be identified once applications for the HRP are received and reviewed. Although these projects are occurring on residential parcels or other properties zoned for residential development rehabilitation, construction, and reconstruction in proximity to rivers may the change the existing character of an area. Specific criteria we are interested in are projects that are within 1/4 of a mile from the banks, projects/new construction that are likely to change the scenic character of an area, and any instream work. Please coordinate with the NPS as you determine specific locations for these projects to determine if additional coordination and consultation is needed.

Best wishes,  
Aleks

**From:** Cole, Jerri, DHSEM <jerri.cole@dhsem.nm.gov>

**Sent:** Friday, April 10, 2026 5:43 PM

**To:** Pitt, Aleksandra N <Aleksandra\_Pitt@nps.gov>

**Cc:** Niehaus, Andrea, DHSEM <andrea.niehaus@dhsem.nm.gov>; Catanach, Natalie, DHSEM <natalie.catanach@dhsem.nm.gov>; Jessica Walsh <jessicawalsh@montrose-env.com>; Diana Roberts <diroberts@montrose-env.com>; Kloefkorn, Andrew, DHSEM <andrew.kloefkorn@dhsem.nm.gov>; Saulcy, Ashley, DHSEM <Ashley.Saulcy@dhsem.nm.gov>; Brittany Furlong <brittany.furlong@erg.com>; Sarah Koepfel <sarah.koepfel@erg.com>; Brook McKeown <brook.mckeown@erg.com>; Kristine Sinkez <ksinkez@neris.nyc>; Patrick Goodwin <patrick.goodwin@erg.com>

**Subject:** [EXTERNAL] State of New Mexico Fire and Flood Recovery (2024 Events) – HUD CDBG-DR Single-Family Home Recovery Program – Lincoln County, NM – Wild and Scenic Rivers Act

**This email has been received from outside of DOI - Use caution before clicking on links, opening attachments, or responding.**

Dear Aleksandra,

On behalf of the U.S. Department of Housing and Urban Development (HUD), the New Mexico Department of Homeland Security and Emergency Management (DHSEM) is requesting concurrence from your agency that proposed single family home rehabilitation, reconstruction, and new construction activities throughout Lincoln County, NM will not directly or indirectly alter any of the characteristics that potentially qualify rivers for inclusion in the National Wild and Scenic Rivers System.

DHSEM is proposing the New Mexico Home Recovery Program (HRP) in Lincoln County, which will help disaster-impacted residents return to safe, resilient living conditions following the South Fork Fire, Salt Fire, and subsequent flood events that occurred in 2024 in Lincoln County, Otero County, Rio Arriba County, San Juan County, and the Mescalero Apache Reservation (federally-declared disaster DR-4795-NM). The HRP will provide assistance for the following eligible activities:

- **Housing Rehabilitation:** Essential repairs to restore disaster-damaged homes to safe, livable conditions, including structural, plumbing, electrical, roofing, and interior work.
- **Housing Reconstruction:** Full rebuilding of homes that are not suitable for rehabilitation, compliant with modern building codes and incorporation of resilience measures.

- **New Housing Construction:** Construction of new homes for disaster-impacted households on properties they already own, provided the site is located outside of the floodplain.

Specific locations of HRP activities are not yet known. Specific project locations will be identified once applications for the HRP are received and reviewed. All proposed HRP activities will occur on existing residential parcels or other properties zoned for residential development in Lincoln County.

The HRP is not a water resources project, and the HRP-funded activities listed above will not occur within any federally designated Wild and Scenic Rivers or river segments identified on the Nationwide Rivers Inventory (NRI), including study rivers. However, **some activities may occur within floodplains associated with NRI river segments in Lincoln County**, potentially including the following:

- Three Rivers
- Bonito Creek, South Fork
- Rio Ruidoso, North Fork, Ski Apache
- Rio Bonito
- Pancho Canyon
- Bluewater Creek, Hale Canyon
- Duran Canyon

A floodplain and wetland early public notice was published on the DHSEM website (<https://www.dhsem.nm.gov/cdbg-dr2025/>) on February 27, 2026. DHSEM considered impacts to the floodplains' environmental functions (e.g., floodwater storage and conveyance, groundwater discharge or recharge, erosion control, water quality maintenance, and habitat for flora and fauna) and additional intrinsic values that benefit residents of Lincoln County (e.g., cultural, recreational, educational, and scientific). DHSEM will ensure that activities under the HRP comply with the national floodplain elevation standards; local floodplain ordinances; and federal and/or local wetland protections, and that any necessary mitigation measures or best management practices are implemented. For example, elevating residential structures at least 2 feet above the base flood elevation level will help clear the floodplain to allow floodwaters to flow unobstructed and cause less damage to open spaces, habitats, and built environments. The elevation of structures, and in turn the flow of unobstructed floodwaters, will also preserve and potentially improve the ability of natural areas to temporarily store and recharge groundwater during flooding events.

For all HRP activities involving earth disturbance, the contractor will implement best management practices (BMPs) to prevent erosion and sedimentation impacts to nearby natural features and to avoid or minimize direct impacts to the floodplain, wetlands, and waterbodies. Erosion and sediment control BMPs may include silt fencing, straw wattles or fiber rolls, sediment traps or basins, stabilized construction entrances, inlet protection, and temporary soil stabilization measures such as mulch or erosion control blankets. Where applicable, the contractor will obtain and comply with permit conditions.

Therefore, DHSEM does not believe that further coordination or consultation with NPS regarding the Wild and Scenic Rivers Act is required for site-specific HRP activities within Lincoln County. DHSEM kindly requests that your agency review the above information and confirm if further coordination or consultation is necessary.

Thank you,  
Jerri Cole

Jerri D. Cole  
New Mexico Home Recovery Program Operations Manager, Recovery & Mitigation Bureau  
NM Department of Homeland Security & Emergency Management  
Cell: 940-531-8327  
[www.dhsem.nm.gov](http://www.dhsem.nm.gov)



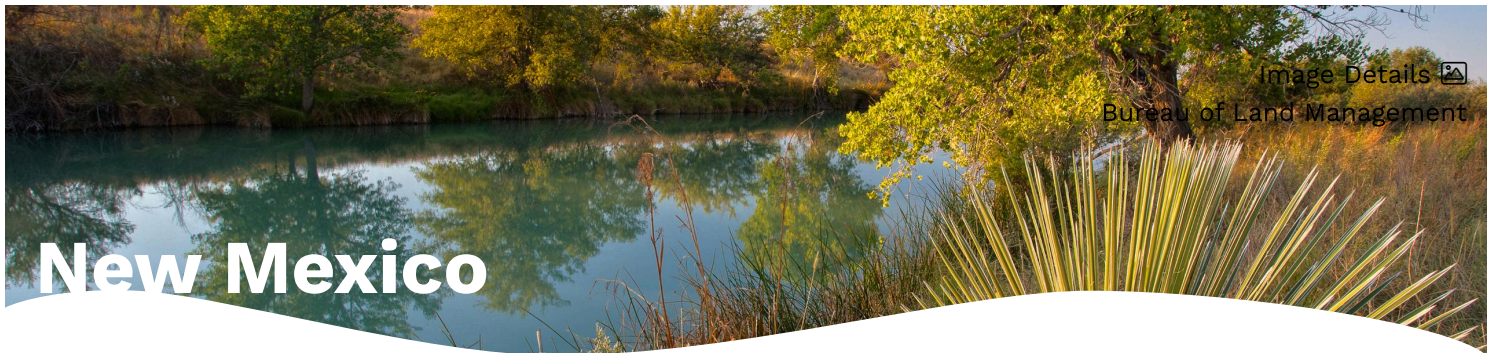

You probably wouldn't think of heading to the high desert expecting to find beautiful, naturally occurring rivers, but you should. While New Mexico might be perceived as dry, it offers amazing opportunities for those looking to have some fun in the sun and water. In fact, these rivers may be the state's best-kept secret! From pristine high-mountain streams to lazy meandering rivers, New Mexico's waters provide some of the best fishing, boating, and other recreational activities in the Southwest.

New Mexico has approximately 108,014 miles of river, of which 124.3 miles of four rivers are designated as wild and scenic—approximately 1/10th of 1% of the state's river miles.

*Borrowed, in part, from newmexico.gov*

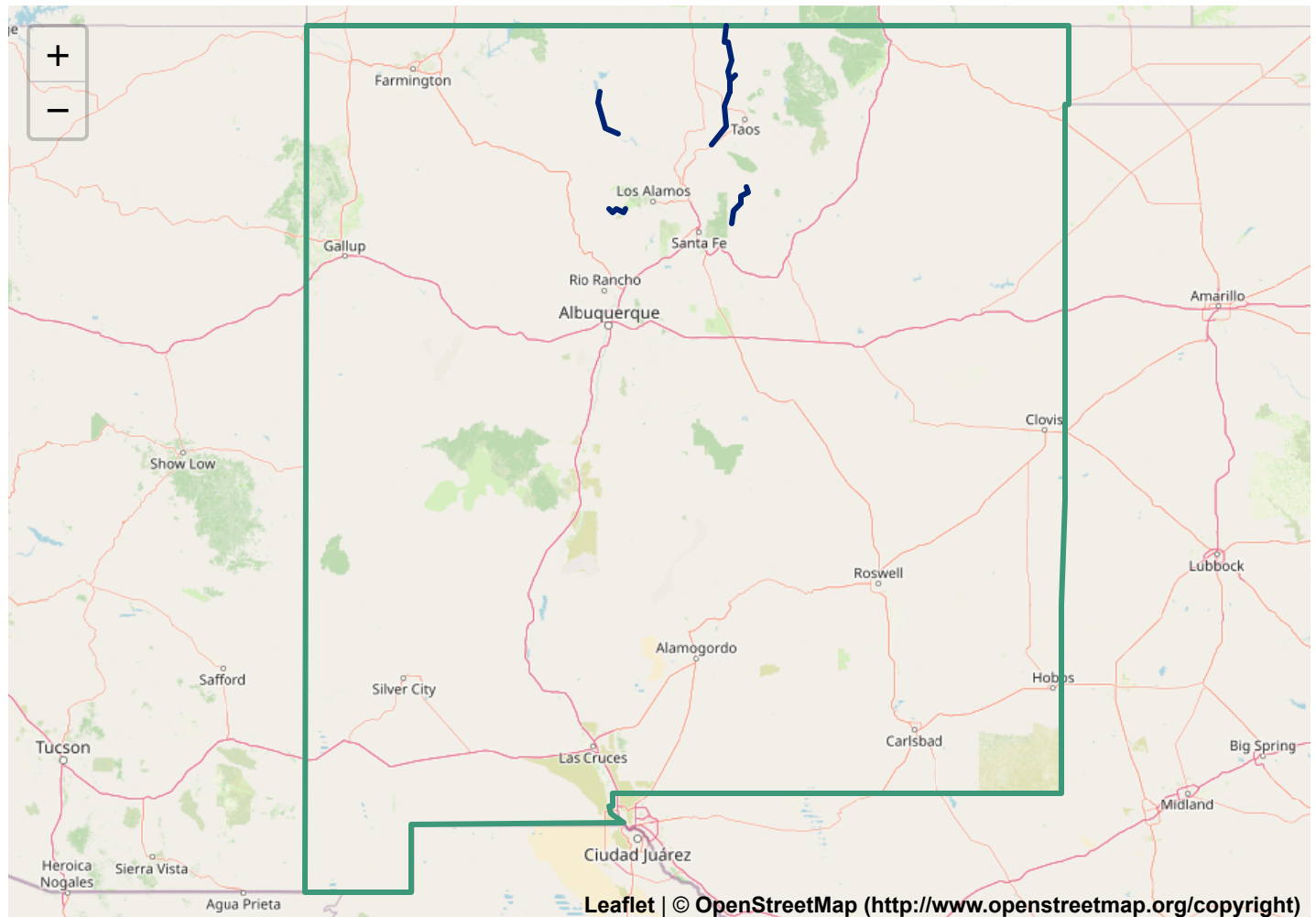

# Rivers In New Mexico



(/river/jemez-east-fork)

## East Fork Jemez River (/river/jemez-east-fork)

New Mexico (/river/jemez-east-fork)



(/river/pecos)

## Pecos River (/river/pecos)

New Mexico (/river/pecos)



(/river/rio-chama)

## Rio Chama (/river/rio-chama)

New Mexico (/river/rio-chama)



(/apps/river/rio-grande-new-mexico)

## Rio Grande (/apps/river/rio-grande-new-mexico)

New Mexico (/apps/river/rio-grande-new-mexico)

[Contact Us \(/contact\)](/contact) | [National Awards \(/national-awards\)](/national-awards) |  
[The Numbers \(/river-stats\)](/river-stats) | [Nationwide Rivers Inventory \(/nri\)](/nri) |  
[Documents \(/documents\)](/documents) | [Accessibility \(/accessibility\)](/accessibility)

## **PARTNERS**

Bureau of Land Management (<https://blm.gov/programs/national-conservation-lands/wild-and-scenic-rivers>)

National Park Service (<https://www.nps.gov/orgs/1912/index.htm>)

NPS Partnership Rivers (<https://www.nps.gov/orgs/1912/partnership-wild-and-scenic-rivers.htm>)

U.S. Fish & Wildlife Service (<https://www.fws.gov/story/wild-and-scenic-rivers>)

U.S. Forest Service (<https://www.fs.usda.gov/managing-land/wild-scenic-rivers>)

River Management Society (<http://river-management.org/>)

## **REFERENCES**

[Bibliography \(/carp/bibliography\)](/carp/bibliography)

[Interagency Council \(/carp/council\)](/carp/council)

[Stewardship \(/carp/stewardship\)](/carp/stewardship)

[News \(/carp/news\)](/carp/news)

[Videos \(/carp/video\)](/carp/video)

[Vulnerability Disclosure Policy \(/carp/vulnerability-disclosure-policy\)](/carp/vulnerability-disclosure-policy)



## **ATTACHMENT C-13. AIRPORT HAZARDS**

24 CFR Part 51, Subpart D

### **Figures**

See attached figure:

- Figure C-9. Airport Hazards – Lincoln County

### **Tables**

None.

### **Agency Correspondence**

See Appendix B for DHSEM outreach to stakeholder agencies.

No other correspondence pertaining to this compliance factor was transmitted or received during the Tier 1 review.

### **Other**

None.

### **References**

Earth Data Analysis Center, University of New Mexico. (2019, April 16). New Mexico Airport Runways [Shapefile]. *New Mexico Resource Geographic Information System Program and Clearinghouse*. Retrieved February 2, 2026. <https://rgis.unm.edu/rgis6/>.

Federal Aviation Administration. (2024, September 30). 2025-2029 National Plan of Integrated Airport Systems. *National Plan of Integrated Airport Systems - Current*. Retrieved February 20, 2026. [https://www.faa.gov/airports/planning\\_capacity/npias/current](https://www.faa.gov/airports/planning_capacity/npias/current).

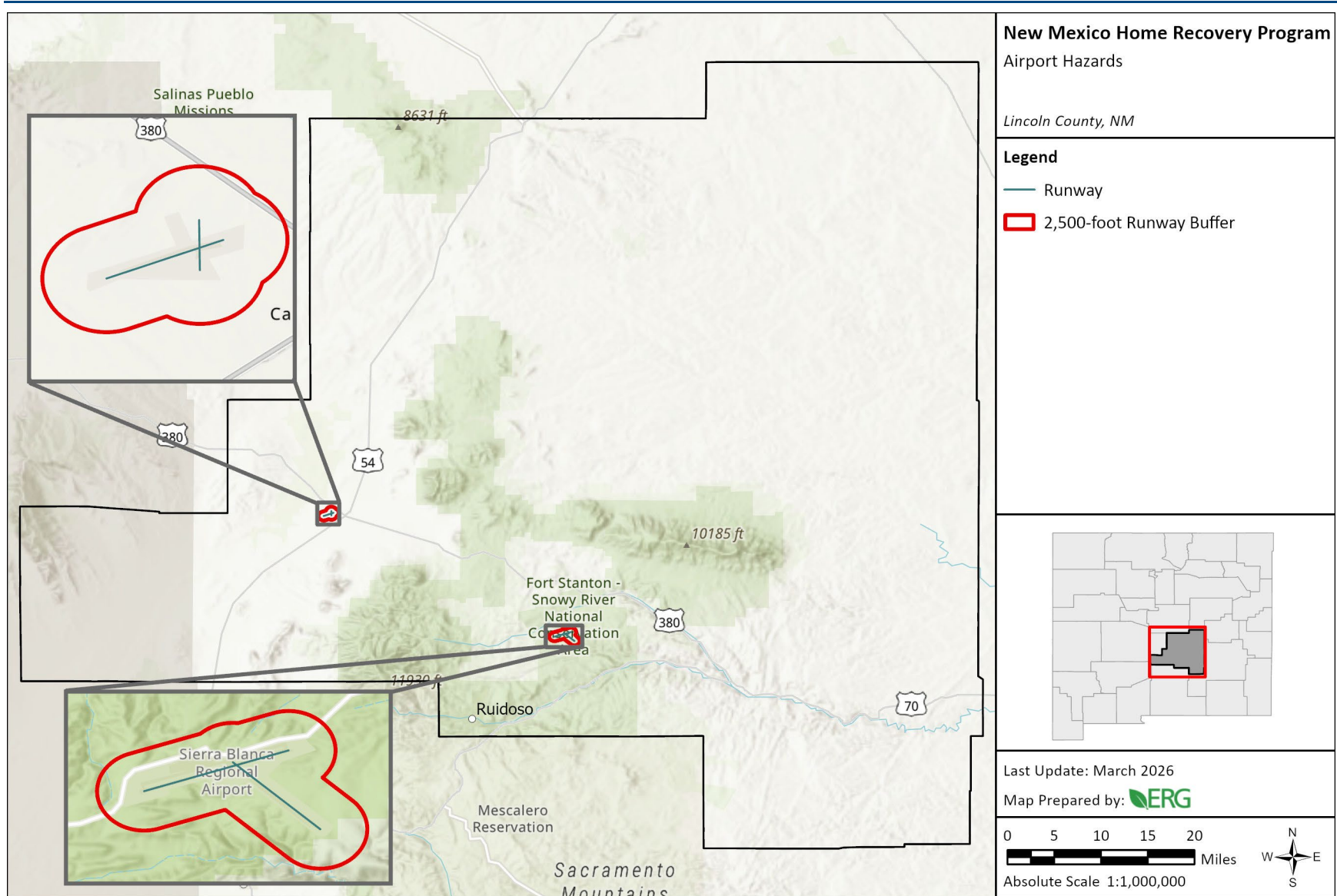

Figure C-9. Airport Hazards – Lincoln County

## **ATTACHMENT C-14. COASTAL BARRIER RESOURCES**

Coastal Barrier Resources Act, as amended by the Coastal Barrier Improvement Act of 1990 [16 U.S.C. § 3501]

### **Figures**

None.

### **Tables**

None.

### **Agency Correspondence**

See Appendix B for DHSEM outreach to stakeholder agencies.

No other correspondence pertaining to this compliance factor was transmitted or received during the Tier 1 review.

### **Other**

See attached webpage screenshot identifying Coastal Barrier Resources System units nationwide. No units are located in New Mexico.

### **References**

U.S. Fish and Wildlife Service. (2026). New Mexico. *Coastal Barrier Resources System Units Mapper*. Retrieved February 11, 2026. <https://fwsprimary.wim.usgs.gov/CBRSMapper-v2/>.



# U.S. Fish and Wildlife Service Coastal Barrier Resources System

## CBRS\_Units

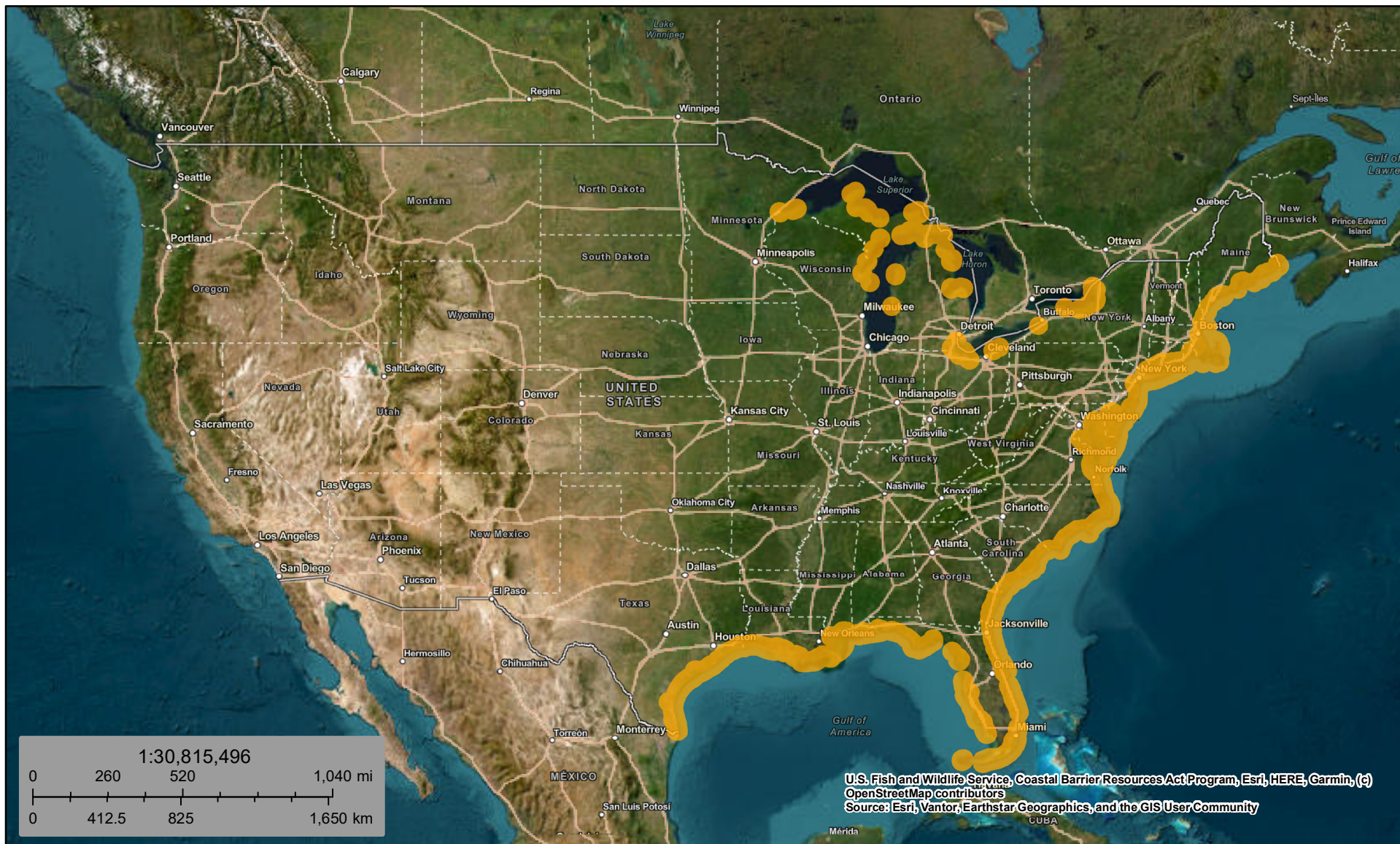

March 31, 2026

Generalized Units

This map is for general reference only. The Coastal Barrier Resources System (CBRS) boundaries depicted on this map are representations of the controlling CBRS boundaries, which are shown on the official maps, accessible at <https://www.fws.gov/library/collections/official-coastal-barrier-resources-system-maps>. All CBRS related data should be used in accordance with the layer metadata found on the CBRS Mapper website.

The CBRS Buffer Zone represents the area immediately adjacent to the CBRS boundary where users are advised to contact the Service for an official determination (<https://www.fws.gov/service/coastal-barrier-resources-system-property-documentation>) as to whether the property or project site is located "in" or "out" of the CBRS.

CBRS Units normally extend seaward out to the 20- or 30-foot bathymetric contour (depending on the location of the unit). The true seaward

## **ATTACHMENT C-15. FLOOD INSURANCE**

Flood Disaster Protection Act of 1973 and National Flood Insurance Reform Act of 1994 [42 U.S.C. §§ 4001-4128; 42 U.S.C. § 5154a]

### **Figures**

See Figure C-5. FEMA Floodplains – Lincoln County in Attachment C-7.

### **Tables**

See Table C-2. Floodplain Statistics for Lincoln County, NM in Attachment C-7.

### **Agency Correspondence**

See Appendix B for DHSEM outreach to stakeholder agencies.

No other correspondence pertaining to this compliance factor was transmitted or received during the Tier 1 review.

### **Other**

None.

### **References**

None.

**Appendix D. Floodplain Notice and Public Comments**

**ATTACHMENT D-1. PROGRAMMATIC COMPLIANCE PROCESS (8 – STEP PROCESS)**

# 8-STEP DECISION-MAKING PROCESS

## New Mexico Home Recovery Program (HRP)

The most critical priority of the HRP is to serve disaster-impacted families by providing much-needed assistance to complete the necessary home rehabilitation, reconstruction, or new construction, so that impacted families can return to their place of residence in their community. The HRP excludes ineligible uses like luxury development, assistance for second homes, improvements to unattached accessory structures, or routine maintenance.

The HRP will provide direct rehabilitation, reconstruction, and new construction services for disaster-impacted single-family homes (i.e., 1 to 4 units) affected by DR-4795 in Lincoln County. Eligible activities that may be funded under the HRP are identified in the following three categories:

- **Housing Rehabilitation.** Essential repairs to restore disaster-damaged homes to safe, livable conditions, including structural, plumbing, electrical, roofing, and interior work. To receive housing rehabilitation, the estimated total damage to the home must be less than 60% of the pre-disaster fair market value of the home.
- **Housing Reconstruction.** Full rebuilding of homes that are not suitable for rehabilitation (e.g., damage exceeds 60% of the pre-disaster fair market value of the home), compliant with modern building codes and incorporation of resilience measures. Reconstructed home configurations will be based on minimum unit size in relation to household size and composition.
- **New Housing Construction.** Construction of new homes may be provided for disaster-impacted households on properties they already own, provided the site is located outside of the floodplain. While undamaged property owned by the household may be used for new unit placement, the acquisition of new property is not eligible for funding under the HRP. Newly constructed home configurations will be based on minimum unit size in relation to household size and composition.

## Decision-Making Process for E.O. 11988/13690 and E.O. 11990 as Provided by 24 CFR § 55.20

### Step 1 [24 CFR § 55.20(a)]

***Using the processes described in §§ 55.7 and 55.9, determine whether the proposed action is located in the FFRMS floodplain or results in new construction that directly impacts an onsite wetland. If the action does not occur in the FFRMS floodplain or include new construction directly impacting an onsite wetland, then no further compliance with this section is required. Where the proposed action would be located in the FFRMS floodplain and includes new construction directly impacting an onsite wetland, these impacts should be evaluated together in a single 8-step decision-making process. In such a case, the wetland will be***

***considered among the primary natural and beneficial functions and values of the floodplain. For purposes of this section, an “action” includes areas required for ingress and egress, even if they are not within the site boundary, and other integral components of the proposed action, even if they are not within the site boundary.***

Specific locations of HRP activities within Lincoln County are not yet known. However, floodplains, including Special Flood Hazard Areas, and wetlands are present in Lincoln County.

Based on review of the Federal Emergency Management Agency (FEMA) National Flood Hazard Data, approximately 49,193 acres of the 100-year floodplain (i.e., Zones A or AE); approximately 262 acres of regulatory floodway (Zone AE); and approximately 101 acres of the 500-year floodplain (Zone X) are present in Lincoln County. Additional floodplains present in Lincoln County include areas of minimal flood hazard (Zone X unshaded) and areas that have unknown flood risks as no flood hazard analysis has been conducted (Zone D). The appropriate floodplain extent to evaluate HRP actions will be determined using the Freeboard Value Approach (FVA) for the 100-year floodplain or the 500-year (0.2-percent-annual-chance) floodplain for critical actions. Climate Informed Science Approach (CISA) data is not currently available pursuant to Executive Order 14148, which revoked the Federal Flood Risk Management Standard.

Based on U.S. Fish and Wildlife Service’s National Wetland Inventory data, approximately 31,818 acres of wetlands are present in Lincoln County, inclusive of freshwater emergent wetlands, freshwater forested/shrub wetlands, freshwater ponds, lakes, and riverine features.

None of the exceptions at 24 CFR § 55.12 or § 55.13 apply, so the 8-step process is required, including an evaluation of direct and indirect impacts associated with construction, occupancy, and modification of the floodplain and wetlands. HRP activities are non-critical actions, and the FVA is appropriate.

## Step 2 [24 CFR § 55.20(b)]

***Notify the public and agencies responsible for floodplain management or wetlands protection at the earliest possible time of a proposal to consider an action in an FFRMS floodplain or wetland and involve the affected and interested public and agencies in the decision-making process.***

A public notice was published on the DHSEM website (<https://www.dhsem.nm.gov/cdbg-dr2025/>) on February 27, 2026. Copies of the notice were also published on DHSEM’s social media accounts. The notice was also published in Spanish. Public comments were accepted through March 16, 2026.

The notice included the name and description of the proposed HRP; the proposed County; the total number of acres of floodplains and wetlands in the County; the related natural and beneficial functions and values of the floodplain or wetlands that may be adversely affected by the proposed activity; information on how to view a full description of the HRP; information on how to submit comments; and a phone number to call to comment or for information. Copies of

the notices are included in the Tier 1 Environmental Assessment and environmental review record.

No substantive comments were received during the public comment period.

### Step 3 [24 CFR § 55.20(c)]

#### ***Identify and evaluate practicable alternatives to locating the proposed action in the FFRMS floodplain or wetland.***

Two alternatives were analyzed: the Proposed Action (the HRP) and the No Action Alternative.

DHSEM did not identify any other practicable alternatives. In developing the scope of the HRP, DHSEM eliminated any alternatives that would be inconsistent with HUD National Objectives (24 CFR § 570.483) or the Housing and Community Development Act of 1974; would be inconsistent with cost reasonableness standards (2 CFR § 200.404), such as by spending more on rehabilitation than what it would cost to build a comparable new home; or would exclude hazard mitigation and thus fail to ensure that public investments in disaster recovery are safeguarded against future events.

#### A. Proposed Action

A description of the proposed HRP is presented above. The DR-4795 declared event caused widespread destruction of homes and severely impacted housing availability in affected communities. As documented in the CDBG-DR Action Plan, the State of New Mexico already faces a shortage of affordable housing, and Lincoln County is no exception. This scarcity was exacerbated by the devastation caused by the DR-4795 declared event. In Lincoln County, wildfire damage was compounded by post-fire flooding, leading to the destruction of more than 800 homes and leaving many other homes exposed to repeated flood events due to altered watershed behavior and unstable terrain. The HRP is needed because, even with funding from insurance agencies, FEMA, non-profits and other sources, many Low- to Moderate-Income households, elderly persons, and disabled individuals continue to lack the financial support to repair or reconstruct their damaged primary residences to pre-disaster conditions.

The purpose of the HRP is to satisfy unmet housing needs and decrease vulnerability to future hazards. The HRP will restore safe, sanitary, and resilient housing and reduce long-term risk through rehabilitation, reconstruction, and (where necessary) new construction, while incorporating mitigation measures that reduce future flood risk and improve long-term housing stability. The HRP provides the mechanism to address the unmet disaster-related housing need and to support the return of affected residents to safe and sustainable living conditions.

#### B. No Action Alternative

The No Action Alternative will not provide a mechanism to residents affected by the DR-4795 disaster to address the unmet disaster-related housing need and to support their return to safe and sustainable living conditions. Rehabilitation, reconstruction, and (where necessary) new

construction, and incorporation of mitigation measures that reduce future flood risk and improve long-term housing stability will not occur.

#### Step 4 [24 CFR § 55.20(d)]

***Identify and evaluate the potential direct and indirect impacts associated with the occupancy or modification of the FFRMS floodplain or the wetland and the potential direct and indirect support of floodplain and wetland development that could result from the proposed action, including impacts related to future climate-related flood levels, sea level rise, and the related increased value of beneficial floodplain and wetland functions.***

As stated above in Step 1, floodplains and wetlands are present in Lincoln County; therefore, impacts to these features may occur from site-specific activities of the HRP. Homeowners using HRP assistance for a property located in a Special Flood Hazard Area must obtain and maintain flood insurance in the amount and duration prescribed by FEMA's National Flood Insurance Program. This requirement is mandated to protect residents' safety and their property and federal funding investments. Reconstruction projects in flood hazard areas will be required to comply with the national floodplain elevation standards as well as local floodplain ordinances. New housing construction must occur outside of the floodplain.

In addition to concerns for safety and property, DHSEM considered additional intrinsic values of floodplains and wetlands that benefit residents of Lincoln County (e.g., cultural, recreational, ecological, educational, and scientific).

Each HRP site-specific project will be reviewed based on its activity type (i.e., housing rehabilitation, housing reconstruction, or new housing construction) and location relative to floodplains and wetlands. Any reasonable alternatives and required permits, best management practices, or mitigation measures, as applicable, will also be identified. Therefore, impacts to floodplains and wetlands are anticipated to be minor.

Depending on site-specific locations and scopes of work, state- or federally listed threatened or endangered species may be impacted by activities of the HRP (Section 3.0 and Section 4.0). If review determines a project may affect listed or proposed species or their respective critical habitat, consultation (for listed species) or coordination (for proposed species) with USFWS will be required. Where active migratory bird nests, eagle nesting areas, or other protected wildlife resources are identified, appropriate avoidance measures and/or agency coordinated mitigation measures will be implemented prior to construction.

Assistance is directed toward eligible activities such as rehabilitation, reconstruction, new construction, and mitigation to enhance housing safety and resilience, while excluding ineligible uses like luxury development; assistance for second homes; expansions above the minimum unit size in relation to household size and composition; construction of unattached structures; and routine maintenance. As the proposed HRP activities will occur on existing residential parcels or other properties zoned for residential development, HRP activities are not anticipated

to impact recreational areas (e.g., parkland, open space, or recreational facilities), educational or cultural facilities, or unique natural features.

Approximately 0.2% of Lincoln County is classified as farmland of statewide importance. Impacts on agricultural lands from the HRP will not occur, as projects would be ineligible for assistance if they convert qualifying farmland.

Impacts on historic properties will be evaluated once site-specific locations are identified and the appropriate consultations and mitigation will be incorporated, as necessary, to reduce any impacts.

### Step 5 [24 CFR § 55.20(e)]

***Where practicable, design or modify the proposed action to minimize the potential adverse impacts to and from the FFRMS floodplain or wetland and to restore and preserve their natural and beneficial functions and values.***

Preserving Lives: To increase the safety of living conditions and preserve lives, the HRP will support eligible activities such as structural repairs, accessibility improvements, elevation of homes, and hazard mitigation measures, as deemed necessary. Elevating residential structures at least 2 feet above the base flood elevation (BFE) level will help clear the floodplain to allow floodwaters to flow unobstructed, minimizing the risks of residents becoming trapped in floodwaters or experiencing harm due to home damage if they are still occupying the house. Further, the reduction of debris, vehicles, and structures in the floodplain will minimize the risk of potential projectiles being swept up in floodwaters and subsequently causing injuries to any downstream individuals.

Additionally, Lincoln County has multiple platforms for emergency alerts in an effort to preserve lives during a flood event. Residents can sign up for Genasys and Lincoln County Emergency Alerts CodeRED, which are alert systems sent by text, phone call, and/or emails. Local media will also relay alerts and information. The Fire and Emergency department operates a Fire Condition Rating system on their website. The Lincoln County Hazard Mitigation Plan was updated and implemented in 2024.

Preserving Property: To preserve property, reconstruction projects in flood hazard areas will be required to comply with the national floodplain elevation standards as well as local floodplain ordinances. New housing construction must occur outside of the floodplain. Structures and the accumulation of debris in waterways significantly increase the likelihood of compounding damage in the event of future rainfall or runoff events. Elevating residential structures at least 2 feet above the BFE level will help clear the floodplain to allow floodwaters to flow unobstructed, minimizing property damage by reducing the risks of a house being destroyed during a flood event. Reducing obstructions and erosion within channels will strengthen the levee and bank integrity to minimize the potential for even moderate storms to cause flooding and property damage. Additionally, reducing debris, vehicles, and structures in the floodplain

will reduce the risk of potential projectiles being swept up in floodwaters and subsequently causing damages to downstream structures.

Preserving Natural Values and Minimizing Impacts: The proposed HRP activities will occur on existing residential parcels or other properties zoned for residential development. The HRP will provide rehabilitation of existing homes, reconstruction substantially within the original footprint, or new construction on land outside of the floodplain. Mitigation measures will be dependent on the eligible activity location and feasibility. Mitigation measures may include (but are not limited to) elevating homes in floodplains pursuant to local floodplain regulations; installing sump pumps and interior drainage systems; sealing or waterproofing foundations and basement walls; regrading around the home to direct water away from the foundation; incorporating durable, flood-resistant building materials; and requiring and verifying flood insurance coverage. For all HRP activities involving earth disturbance, the contractor will implement best management practices to prevent erosion and sedimentation impacts to nearby natural features and to avoid or minimize direct impacts to wetlands. Where applicable, the contractor will obtain and comply with permit conditions (e.g., NPDES General Construction Permit). Therefore, while some eligible activities may occur near or within floodplains or wetlands, the HRP is not expected to adversely affect substantial areas of floodplains or wetlands.

Educational and recreational areas, such as Lincoln National Forest and Perk Canyon, are natural open spaces within Lincoln County, which provide natural value to Lincoln County and the surrounding area, including groundwater storage and recharge. Elevating residential structures at least 2 feet above the BFE level will help clear the floodplain to allow floodwaters to flow unobstructed and cause less damage to the open spaces, habitats, and built environments (e.g., trails, bridges, visitor centers). The elevation of structures, and in turn the flow of unobstructed floodwaters, will also preserve and potentially improve the ability of these natural areas to temporarily store and recharge groundwater during flooding events.

#### Step 6 [24 CFR § 55.20(f)]

***HUD or the responsible entity shall consider the totality of the previous steps and the criteria in this section to make a decision as to whether to approve, approve with modifications, or reject the proposed action. Adverse impacts to floodplains and wetlands must be avoided if there is a practicable alternative.***

The purpose and need of the HRP will not be addressed under the No Action Alternative, as residents will continue struggling to recover from damage or destruction of residential structures, resulting in continued unmet housing needs and increased vulnerability to future hazards. The proposed HRP has incorporated mitigation measures and requirements for assistance that will reduce impacts to floodplains and wetlands as well as provide protective measures to residents against future disasters.

## Step 7 [24 CFR § 55.20(g)]

***If the reevaluation results in a determination that there is no practicable alternative to locating the proposal in the FFRMS floodplain or the wetland, publish a final notice that includes: the reasons why the proposal must be located in the floodplain or wetland; a list of the alternatives considered in accordance with paragraphs (c)(1) and (c)(2) of this section; and all mitigation measures to be taken to minimize adverse impacts and to restore and preserve natural and beneficial functions and values. In addition, the public notice procedures of § 55.20(b)(1) shall be followed, and a minimum of 7 calendar days for public comment before approval of the proposed action shall be provided.***

DHSEM determines that there is no practicable alternative for potential impacts to floodplains and wetlands. This is due to: 1) the need to assist disaster-impacted households struggling to recover from damage or destruction of residential structures, resulting in unmet housing needs and increased vulnerability to future hazards; 2) the need to ensure cost-effectiveness, feasibility, and sufficient award amounts to bring properties to a safe and resilient condition; and 3) the ability to mitigate and minimize impacts on safety, property, and floodplain and wetland values.

DHSEM is publishing a final notice in accordance with 24 CFR Part 55 for a 7-day comment period. The notice states the reasons the project must be in the floodplain and/or wetlands, a list of alternatives considered, and all mitigation measures to be taken to minimize adverse impacts and preserve natural and beneficial floodplain and/or wetland values. All comments received will be considered.

## Step 8 [24 CFR § 55.20(h)]

***Upon completion of the decision-making process in Steps 1 through 7, implement the proposed action. There is a continuing responsibility on HUD (or on the responsible entity authorized by [24 CFR Part 58](#)) and the recipient (if other than the responsible entity) to ensure that the mitigating measures identified in Step 7 are implemented.***

DHSEM will oversee procurement, compliance, and overall HRP delivery. DHSEM will ensure that activities under the HRP, as modified and described above, comply with the national floodplain elevation standards; local floodplain ordinances; and federal and/or local wetland protections, and that any necessary mitigation measures or best management practices are implemented. DHSEM will also take an active role in monitoring the construction process to ensure no unnecessary impacts occur or unnecessary risks are taken. A restrictive covenant will be placed on the property title to maintain flood insurance for the life of the property.

**ATTACHMENT D-2. EARLY PUBLIC REVIEW NOTICE**



Michelle Lujan Grisham  
Governor

Ali Rye  
State Director

Major General Miguel Aguilar  
Cabinet Secretary

Randy Varela  
State Fire Marshal

Regina Chacon  
Deputy Cabinet Secretary

## DEPARTMENT OF HOMELAND SECURITY AND EMERGENCY MANAGEMENT

### Early Notice and Public Review of a Proposed Activity in a Floodplain or Wetland

Date: February 27, 2026

To: All interested Agencies, Groups and Individuals

This is to give notice that New Mexico Department of Homeland Security and Emergency Management (DHSEM) under 24 CFR Part 58 has determined that proposed actions under the New Mexico Home Recovery Program (Program) for Lincoln County may be located in the floodplain and/or wetlands. DHSEM will be identifying and evaluating practicable alternatives to locating the action within the floodplain and/or wetlands and the potential impacts on the floodplain and/or wetlands from the Program, as required by Executive Order 11988 and Executive Order 11990 and in accordance with U.S. Department of Housing and Urban Development (HUD) regulations at 24 CFR 55.20 in Subpart C Procedures for Making Determinations on Floodplain Management and Protection of Wetlands.

#### Program Background

DHSEM received funding under the Community Development Block Grant for Disaster Recovery (CDBG-DR) in areas impacted by two federally declared disasters: DR-4795 (South Fork Fire, Salt Fire, and Flooding) and DR-4843 (New Mexico Severe Storm and Flooding). These disasters significantly compromised the structural integrity of homes, creating an urgent need for comprehensive rehabilitation and reconstruction. HUD designated two counties as "most impacted and distressed," which are Lincoln County for DR-4795 and Chaves County for DR-4843.

The proposed Program in Lincoln County will help disaster-impacted residents return home to safe, resilient, and sustainable living conditions, with mitigation strategies integrated to reduce future disaster risks. In Lincoln County, the South Fork and Salt Fires impacted approximately 1,400 structures, including an estimated 856 family homes. Subsequent monsoon flooding further devastated the area, with an additional 600 homes reportedly lost (see the [CDBG-DR Action Plan](#), Section 2.2.1). Additionally, many low-income neighborhoods located downstream of the burn scar require elevation above base flood elevation or relocation of units outside the floodplain to prevent future flood damage.

The most critical priority of the Program is to serve disaster-impacted families by providing much-needed assistance to complete the necessary home rehabilitation, reconstruction, or new construction, so that families can return to their place of residence in their community. The Program excludes ineligible uses like luxury development, assistance for second homes, improvements to unattached accessory structures, or routine maintenance. This approach ensures that funds support the most at-risk households and contribute to long-term, community-wide recovery.

Eligible activities that may be funded under the Program are identified in the following three categories:

- **Housing Rehabilitation.** Essential repairs to restore disaster-damaged homes to safe, livable conditions, including structural, plumbing, electrical, roofing, and interior work. To receive housing rehabilitation, the estimated total damage to the home must be less than 60% the pre-disaster fair market value of the home.
- **Housing Reconstruction.** Full rebuilding of homes that are not suitable for rehabilitation (e.g., damage exceeds 60% the pre-disaster fair market value of the home), compliant with modern building codes and incorporation of resilience measures. Reconstructed home configurations will be based on minimum unit size in relation to household size and composition.
- **New Housing Construction.** Construction of new homes may be provided for disaster-impacted households on properties they already own, provided the site is located outside of the floodplain. While undamaged property owned by the household may be used for new unit placement, the acquisition of new property is not eligible for funding under the Program. Newly constructed home configurations will be based on minimum unit size in relation to household size and composition.

### **Environmental Review**

Specific locations of Program activities within Lincoln County are not yet known. Pursuant to HUD's regulations at 24 CFR Parts 50 and 58, DHSEM will conduct a tiered environmental review of the Program and its funded activities. A Tier 1 Environmental Assessment review will be conducted at the county level to evaluate and document the potential for broad, Program-wide impacts, including applicable federal laws and authorities (e.g., floodplain management and wetlands protection). Site-specific locations will be identified once applications for the Program are received, reviewed, and approved. DHSEM will conduct Tier 2 site-specific reviews for each individual project or property prior to approval and commencement of construction. These reviews will ensure that each activity complies with environmental requirements and that any site-specific mitigation measures are identified and implemented.

Based on review of FEMA's National Flood Hazard Data, approximately 49,193 acres of the 100-year floodplain (i.e., Zones A or AE); approximately 262 acres of regulatory floodway (Zone AE); and approximately 101 acres of the 500-year floodplain (Zone X) are present in Lincoln County. Additional floodplains present in Lincoln County include areas of minimal flood hazard (Zone X unshaded) and areas that have unknown flood risks as no flood hazard analysis has been conducted (Zone D). Based on U.S. Fish and Wildlife Service's National Wetland Inventory data, approximately 31,818 acres of wetlands are present in Lincoln County, inclusive of freshwater emergent wetlands, freshwater forested/shrub wetlands, freshwater ponds, lakes, and riverine features. These floodplains and wetlands provide beneficial environmental functions (e.g., floodwater storage and conveyance, groundwater discharge or recharge, erosion control, water quality maintenance, and habitat for flora and fauna) and may hold additional intrinsic values that benefit residents of Lincoln County (e.g., cultural, recreational, educational, and scientific). The Program will provide rehabilitation of existing homes, reconstruction substantially within the original footprint or new construction on land outside of the floodplain. For reconstructions within floodplains or wetlands, elevation mitigation will be implemented to alleviate the risk of flooding impacts to residents, or impacts from residents to protected floodplain and/or wetland resources. Therefore, while some eligible activities may occur near or within floodplains or wetlands, the Program is not expected to adversely affect substantial areas of floodplains or wetlands. The acres of floodplain and/or wetlands impacted by eligible activities will be identified during the Tier 2 environmental reviews for site-specific locations and any applicable/identified mitigation measures will be incorporated into the site-specific projects.

Mitigation measures will be dependent on the eligible activity location and feasibility. For reconstruction of properties, measures may include (but are not limited to) elevating homes in floodplains pursuant to local

floodplain regulations; installing sump pumps and interior drainage systems; sealing or waterproofing foundations and basement walls; regrading around the home to direct water away from the foundation; incorporating durable, flood-resistant building materials; and requiring and verifying flood insurance coverage. Construction of new homes will only occur on sites located outside of the floodplain/wetlands.

### **Public Comments**

There are three primary purposes for this notice. First, people who may be affected by activities in floodplains and/or wetlands and those who have an interest in the protection of the natural environment are given an opportunity to express their concerns and provide information about these areas. Commenters are encouraged to offer alternative sites outside of the floodplain and/or wetland, alternative methods to serve the same project purpose, and methods to minimize and mitigate project impacts on the floodplain or wetland. Second, an adequate public notice program can be an important public educational tool. The dissemination of information and request for public comment about floodplains and/or wetlands can facilitate and enhance Federal efforts to reduce the risks and impacts associated with the occupancy and modification of these special areas. Third, as a matter of fairness, when the Federal government determines it will participate in actions taking place in floodplains and/or wetlands, it must inform those who may be put at greater or continued risk.

A full description of the project may be reviewed at <https://www.dhsem.nm.gov/cdbg-dr2025/> and in person from 9am to 4pm at the locations identified at <https://www.dhsem.nm.gov/new-mexico-opens-applications-for-disaster-recovery-grants/>.

Written comments must be received by DHSEM on or before March 16, 2026 through any of the following methods: 1) by email at [publiccomments@dhsem.nm.gov](mailto:publiccomments@dhsem.nm.gov); 2) through DHSEM's online comment portal at <https://www.dhsem.nm.gov/cdbg-dr2025/>; or 3) by postal mail at the following address:

New Mexico Department of Homeland Security and Emergency Management  
Attention: Public Comments.  
3005 S St Francis Dr, STE 1-D, #404  
Santa Fe, NM 87505  
Phone: 505-670-4662



Michelle Lujan Grisham  
Gobernador

Ali Rye  
Director Estatal

General de división Miguel Aguilar  
Secretario del Gabinete

Randy Varela  
Mariscal de Bomberos del Estado

Reina Chacón  
Subsecretario del Gabinete

## DEPARTAMENTO DE SEGURIDAD NACIONAL Y GESTIÓN DE EMERGENCIAS

### **Aviso Anticipado y Revisión Pública de una Propuesta Actividad en una llanura de inundación o humedal**

Fecha: 27 de febrero de 2026

Para: Todas las agencias, grupos e individuos interesados

Se notifica que el Departamento de Seguridad Nacional y Gestión de Emergencias de Nuevo México (DHSEM), bajo el 24 CFR Parte 58, ha determinado que las acciones propuestas bajo el Programa de Recuperación de Viviendas de Nuevo México para el condado de Lincoln pueden situarse en la llanura de inundación y/o humedales. DHSEM identificará y evaluará alternativas prácticas para ubicar la acción dentro de la llanura de inundación y/o humedales y los posibles impactos en la llanura de inundación y/o humedales derivados del Programa, tal y como lo exigen la Orden Ejecutiva 11988 y la Orden Ejecutiva 11990 y de acuerdo con las regulaciones del Departamento de Vivienda y Desarrollo Urbano de EE. UU. (HUD) en 24 CFR 55.20 en la Subparte C Procedimientos para Tomar Determinaciones sobre la Gestión y Protección de Humedales en Llanuras de Inundación.

#### **Antecedentes del programa**

DHSEM recibió financiación a través de la Subvención Bloqueada de Desarrollo Comunitario para la Recuperación ante Desastres (CDBG-DR) en áreas afectadas por dos desastres declarados a nivel federal: DR-4795 (Incendio South Fork, Incendio de Sal e Inundaciones) y DR-4843 (Tormentas Severas e Inundaciones en Nuevo México). Estos desastres comprometieron significativamente la integridad estructural de las viviendas, creando una necesidad urgente de rehabilitación y reconstrucción integrales. El HUD designó dos condados como "los más afectados y en dificultades", que son el condado de Lincoln para la DR-4795 y el condado de Chaves para la DR-4843.

El Programa propuesto en el condado de Lincoln ayudará a los residentes afectados por desastres a regresar a sus hogares a condiciones de vida seguras, resilientes y sostenibles, con estrategias de mitigación integradas para reducir los riesgos futuros de desastres. En el condado de Lincoln, los incendios de South Fork y Salt afectaron aproximadamente 1.400 estructuras, incluyendo unas 856 viviendas familiares. Las posteriores inundaciones monzónicas devastaron aún más la zona, con se informó que se perdieron otras 600 viviendas (véase el [Plan de Acción CDBG-DR](#), Sección 2.2.1). Además, muchos barrios de bajos ingresos situados aguas abajo de la cicatriz de quemadura requieren elevación por encima de la elevación base por inundación o el traslado de unidades fuera de la llanura de inundación para prevenir futuros daños por inundación.

La prioridad más crítica del Programa es servir a las familias afectadas por desastres proporcionando la ayuda tan necesaria para completar la rehabilitación del hogar, la reconstrucción o la nueva construcción

necesaria, de modo que las familias puedan regresar a su lugar de residencia en su comunidad. El Programa excluye usos no elegibles como desarrollos de lujo, asistencia para segundas residencias, mejoras en estructuras accesorias no anexas o mantenimiento rutinario. Este enfoque garantiza que los fondos apoyen a los hogares más vulnerables y contribuyan a la recuperación a largo plazo y a nivel comunitario.

Las actividades elegibles que pueden ser financiadas bajo el Programa se identifican en las siguientes tres categorías:

- **Rehabilitación de viviendas.** Reparaciones esenciales para restaurar viviendas dañadas por desastres a condiciones seguras y habitables, incluyendo trabajos estructurales, de fontanería, electricidad, cubiertas y interiores. Para recibir rehabilitación de vivienda, el daño total estimado a la vivienda debe ser inferior al 60% del valor justo de mercado previo al desastre.
- **Reconstrucción de viviendas.** Reconstrucción completa de viviendas que no sean aptas para rehabilitación (por ejemplo, daños que superen el 60% del valor justo de mercado previo al desastre), cumplan con los códigos de construcción modernos e incorporen medidas de resiliencia. Las configuraciones de viviendas reconstruidas se basarán en el tamaño mínimo de la unidad en relación con el tamaño y la composición del hogar.
- **Construcción de nuevas viviendas.** La construcción de nuevas viviendas puede realizarse para hogares afectados por desastres en propiedades que ya poseen, siempre que el lugar se encuentre fuera de la llanura de inundación. Aunque la propiedad intacta que posee el hogar puede utilizarse para la colocación de nuevas unidades, la adquisición de una nueva propiedad no es elegible para financiación bajo el Programa. Las configuraciones de viviendas recién construidas se basarán en el tamaño mínimo de la unidad en relación con el tamaño y la composición del hogar.

## Revisión Ambiental

Aún no se conocen las ubicaciones específicas de las actividades del Programa dentro del condado de Lincoln. De acuerdo con las regulaciones del HUD en 24 CFR Partes 50 y 58, DHSEM realizará una revisión ambiental escalonada del Programa y sus actividades financiadas. Se realizará una revisión de Evaluación Ambiental de Nivel 1 a nivel de condado para evaluar y documentar el potencial de impactos amplios a nivel de programa, incluyendo las leyes y autoridades federales aplicables (por ejemplo, gestión de llanuras de inundación y protección de humedales). Se identificarán ubicaciones específicas para cada lugar una vez que se reciban, revisen y aprueben las solicitudes para el Programa. DHSEM realizará revisiones específicas de Nivel 2 para cada proyecto o propiedad individual antes de la aprobación y el inicio de la construcción. Estas revisiones garantizarán que cada actividad cumpla con los requisitos medioambientales y que se identifiquen e implementen las medidas de mitigación específicas del sitio.

Según la revisión de los Datos Nacionales de Riesgos de Inundación de FEMA, aproximadamente 49.193 acres de la llanura de inundación de 100 años (es decir, Zonas A o AE); aproximadamente 262 acres de canal de desagüe regulatorio (Zona AE); y aproximadamente 101 acres de la llanura de inundación de 500 años (Zona X) están presentes en el condado de Lincoln. Llanuras de inundación adicionales presentes en el condado de Lincoln incluyen áreas con riesgo mínimo de inundación (Zona X sin sombra) y áreas con riesgos de inundación desconocidos, ya que no se ha realizado un análisis de riesgo de inundación (Zona D). Según los datos del Inventario Nacional de Humedales del Servicio de Pesca y Vida Silvestre de EE. UU., hay aproximadamente 31.818 acres de humedales en el condado de Lincoln, incluyendo humedales emergentes de agua dulce, humedales forestales/arbustivos de agua dulce, estanques de agua dulce, lagos y características ribereñas. Estas llanuras de inundación y humedales proporcionan funciones ambientales beneficiosas (por ejemplo, almacenamiento y conducción de aguas de inundación, descarga o recarga de aguas subterráneas, control de la erosión, mantenimiento de la calidad del agua y hábitat para la flora y fauna) y pueden tener valores intrínsecos adicionales que benefician a los residentes del condado de Lincoln (por ejemplo, culturales, recreativos, educativos y científicos). El programa proporcionará

rehabilitación de viviendas existentes, reconstrucción sustancialmente dentro de la huella original o nueva construcción en terrenos fuera de la llanura de inundación. Para las reconstrucciones dentro de llanuras de inundación o humedales, se implementará mitigación de la altitud para reducir el riesgo de impactos de inundación para los residentes, o impactos de los residentes en recursos protegidos de llanuras inundables y/o humedales. Por lo tanto, aunque algunas actividades elegibles pueden realizarse cerca o dentro de llanuras de inundación o humedales, no se espera que el Programa afecte negativamente a áreas sustanciales de llanuras de inundación o humedales. Las acres de llanura de inundación y/o humedales afectados por actividades elegibles serán identificadas durante las revisiones medioambientales de Nivel 2 para ubicaciones específicas del sitio y cualquier medida de mitigación aplicable o identificada se incorporará a los proyectos específicos del sitio.

Las medidas de mitigación dependerán de la ubicación y viabilidad de la actividad elegible. Para la reconstrucción de propiedades, las medidas pueden incluir (pero no se limitan a) elevar viviendas en llanuras de inundación conforme a la normativa local de estas zonas; la instalación de bombas de sumidero y sistemas de drenaje interior; sellar o impermeabilizar cimientos y paredes del sótano; el nivelamiento alrededor de la casa para desviar el agua de los cimientos; incorporar materiales de construcción duraderos y resistentes a inundaciones; y exigir y verificar la cobertura de seguro contra inundaciones. La construcción de nuevas viviendas solo se realizará en terrenos situados fuera de la zona de inundación/humedales.

### **Comentarios públicos**

Este aviso tiene tres propósitos principales. En primer lugar, se da la oportunidad de expresar sus preocupaciones a las personas que puedan verse afectadas por actividades en llanuras de inundación y/o humedales, así como a quienes tienen interés en la protección del medio ambiente natural. Se anima a los comentaristas a ofrecer emplazamientos alternativos fuera de la llanura de inundación y/o humedales, métodos alternativos para cumplir el mismo propósito del proyecto y métodos para minimizar y mitigar los impactos del proyecto en la llanura de inundación o humedal. En segundo lugar, un programa adecuado de aviso público puede ser una herramienta educativa importante para el público en general. La difusión de información y la solicitud de comentarios públicos sobre llanuras de inundación y/o humedales pueden facilitar y mejorar los esfuerzos federales para reducir los riesgos e impactos asociados a la ocupación y modificación de estas áreas especiales. Tercero, por equidad, cuando el gobierno federal determine que participará en acciones que se lleven a cabo en llanuras de inundación y/o humedales, debe informar a quienes puedan estar en mayor o continuo riesgo.

Una descripción completa del proyecto puede consultarse en <https://www.dhsem.nm.gov/cdbg-dr2025/> y presencialmente de 9:00 a 16:00 en los lugares identificados en <https://www.dhsem.nm.gov/new-mexico-opens-applications-for-disaster-recovery-grants/>.

Los comentarios escritos deben ser recibidos por DHSEM antes del 16 de marzo de 2026 mediante cualquiera de los siguientes métodos: 1) por correo electrónico en [publiccomments@dhsem.nm.gov](mailto:publiccomments@dhsem.nm.gov); 2) a través del portal de comentarios en línea de DHSEM en <https://www.dhsem.nm.gov/cdbg-dr2025/>; o 3) por correo postal en la siguiente dirección:

Departamento de Seguridad Nacional y Gestión de Emergencias de Nuevo México  
Atención: Comentarios públicos.  
3005 S St Francis Dr, STE 1-D, #404  
Santa Fe, NM 87505  
Teléfono: 505-670-4662

### **ATTACHMENT D-3. COMMENTS AND FINAL PUBLIC NOTICE**

No substantive comments were received on the early public review notice during the public comment period.

The Final Notice and Public Explanation of a Proposed Activity in a Floodplain or Wetland is being published concurrently with the Combined Notice of Finding of No Significant Impact and Notice of Intent to Request Release of Funds (Appendix F, Attachment F-1).

**Appendix E. Tier 2 Framework for New Mexico Home Recovery Program, Lincoln County**

**Tier 2 (Site-Specific) Environmental Review Strategy and Checklist  
New Mexico Home Recovery Program, Lincoln County  
(Version 1.0, April 2026)**

## **TIER 2 FRAMEWORK**

This Tier 2 review addresses environmental requirements that could not be fully resolved at the Tier 1 level, consistent with 24 CFR § 58.15. Tier 2 evaluates site-specific conditions, determines compliance with applicable environmental laws and authorities, and identifies any required mitigation measures or conditions prior to project approval.

Tier 1 review established compliance for certain environmental laws and authorities across all program activities or for specific activity types. Tier 2 review is limited to those environmental resource areas that require site-specific evaluation based on project location, scope, and potential for ground disturbance or changes in land use. Table 1 summarizes the compliance status for each of the environmental laws and authorities evaluated in the Tier 1 review.

### **Tier 2 Approach**

The Tier 2 framework establishes the policy, standard, and process for conducting site-specific environmental review for HRP activities. Because project locations were not known at the time of Tier 1 review, Tier 2 focuses on confirming compliance at the project level and identifying any additional coordination, consultation, or mitigation measures required.

Tier 2 review will be completed for each project using detailed checklists prior to approval. A draft of the Tier 2 checklist is provided in the following pages. This checklist will document compliance with applicable requirements, as well as any necessary coordination or conditions to ensure compliance. Tier 2 reviews may be documented using program tracking systems, electronic review tools, or project files maintained by DHSEM.

### **Application of Tier 2 Review**

The pathway determination and consideration of site conditions inform the scope and depth of review for each environmental resource area. Resource-specific Tier 2 procedures are applied as appropriate based on project type, location, and the potential for environmental impacts.

This approach ensures that minor rehabilitation activities are not subject to unnecessary review, site-specific environmental risks are appropriately evaluated, and all applicable requirements are met prior to project approval.

**Table 1. Summary of Tier 1 Clearance of 24 CFR § 58.5 and § 58.6 Laws and Authorities**

Compliance Factor	Compliance Achieved at Tier 1?			Notes
	Rehabilitation	Reconstruction	New Construction	
<b>Clean Air</b> Clean Air Act, as amended, §§ 176(c) & (d); 40 CFR Parts 6, 51, 93	YES	YES	YES	No compliance requirements apply at Tier 2.
<b>Coastal Zone Management</b> Coastal Zone Management Act, §§ 307(c) & (d)	YES	YES	YES	No compliance requirements apply at Tier 2.
<b>Contamination and Toxic Substances</b> 24 CFR § 58.5(i)(2)	NO	NO	NO	Compliance required at Tier 2.
<b>Endangered Species</b> Endangered Species Act of 1973, § 7; 50 CFR Part 402	NO	NO	NO	Compliance required at Tier 2.
<b>Explosive and Flammable Hazards</b> 24 CFR Part 51 Subpart C	YES	YES	NO	Compliance required at Tier 2 for new construction.
<b>Farmlands Protection</b> Farmland Protection Policy Act of 1981, §§ 1504(b) & 1541; 7 CFR Part 658	YES	YES	NO	Compliance required at Tier 2 for new construction.
<b>Floodplain Management</b> Executive Order 11988, § 2(a); 24 CFR Part 55	NO	NO	NO	Compliance required at Tier 2.
<b>Historic Preservation</b> National Historic Preservation Act of 1966, §§ 106 & 110; 36 CFR Part 800	NO	NO	NO	Compliance required at Tier 2.
<b>Noise Abatement and Control</b> Noise Control Act of 1972, as amended by the Quiet Communities Act of 1978; 24 CFR Part	YES	NO	NO	Compliance required at Tier 2 for reconstruction and new construction.

Tier 2 Framework for New Mexico Home Recovery Program, Lincoln County

Compliance Factor	Compliance Achieved at Tier 1?			Notes
	Rehabilitation	Reconstruction	New Construction	
51 Subpart B				
<b>Sole Source Aquifers</b> Safe Drinking Water Act of 1974, as amended, § 1424(e); 40 CFR Part 149	YES	YES	YES	No compliance requirements apply at Tier 2.
<b>Wetlands Protection</b> Executive Order 11990, §§ 2 & 5	NO	NO	NO	Compliance required at Tier 2.
<b>Wild and Scenic Rivers</b> Wild and Scenic Rivers Act of 1968, §§ 7(b) and 7(c)	YES	YES	NO	Compliance required at Tier 2 for new construction.
<b>Airport Hazards</b> 24 CFR Part 51, Subpart D	YES	NO	NO	Compliance required at Tier 2 for reconstruction and new construction.
<b>Coastal Barrier Resources</b> Coastal Barrier Resources Act, as amended by 16 U.S.C. § 3501	YES	YES	YES	No compliance requirements apply at Tier 2.
<b>Flood Insurance</b> Flood Disaster Protection Act of 1973 and National Flood Insurance Reform Act of 1994 [42 U.S.C. §§ 4001-4128; 42 U.S.C. § 5154a]	NO	NO	NO	Compliance required at Tier 2.

## TIER 2 ENVIRONMENTAL REVIEW CHECKLIST

PROJECT INFORMATION		
Agency Name / Grant #	NM Dept. of Homeland Security and Emergency Management (DHSEM)	B-25-DU-35-0001
Applicant Name / ID #		
Project Address / Lot #		
County / X,Y Coord	Lincoln County	
Inspector Name / Date of Field Inspection		
Date Submitted to DHSEM		
Date of Structure		
PROJECT DESCRIPTION		
Select one: <input type="checkbox"/> Rehabilitation <input type="checkbox"/> Reconstruction <input type="checkbox"/> New Construction		
MITIGATION MEASURES AND CONDITIONS		
Select all that apply: <input type="checkbox"/> The project will comply with all applicable mitigation measures and conditions identified in the Tier 1 Environmental Assessment (EA) for the Home Recovery Program (Lincoln County). Such measures and conditions will be incorporated by DHSEM into project contracts, development agreements, and other relevant documents. <input type="checkbox"/> Based on the Tier 2 site-specific review, the project must also comply with the following mitigation measures and conditions: <i>[list below]</i>		
FINDINGS OF TIER 2 REVIEW		
Select one: <input type="checkbox"/> The project conditionally complies with environmental requirements for funding. <input type="checkbox"/> The project does not comply with environmental requirements for funding because _____		
EA FACTORS (24 CFR § 58.40)		
All EA Factors were sufficiently evaluated in the Tier 1 EA for the Home Recovery Program (Lincoln County) and found to not have any significant adverse impacts on the environment. No Tier 2 site-specific review of these factors is required.		

<b>SIGNATORY INFORMATION AND APPROVAL</b>	
<p><b>PREPARER</b></p> <p>Prepared By:</p> <p>Title:</p> <p>Signature and Date:</p>	<p><b>CERTIFYING OFFICER</b></p> <p>Approved By:</p> <p>Title:</p> <p>Signature and Date:</p>
<b>SITE-SPECIFIC ENVIRONMENTAL COMPLIANCE REVIEW (24 CFR §§ 58.5, 58.6)</b>	
<p>Compliance has been achieved at the Tier 1 environmental review for the following compliance factors: Clean Air; Coastal Zone Management; Sole Source Aquifers; and Coastal Barrier Resources. The remaining sections listed below will require determination of compliance at a site-specific review level.</p>	
<p><b>Contamination and Toxic Substances</b></p> <p><b>24 CFR § 58.5(i)(2)</b></p> <p><input type="checkbox"/> REVIEW CONCLUDED (check this box only when completion of the subtasks below results in a “Review Concluded”)</p>	
<p><i><b>Note:</b> This review is not intended to satisfy the requirements of a Phase I Environmental Site Assessment (ESA) or other Environmental Due Diligence Process as defined by the American Society of Testing and Materials (ASTM), or any of the requirements necessary to qualify for the innocent landowner, contiguous property owner, or bona fide prospective purchaser limitations on CERCLA liability.</i></p> <p><i><b>Note:</b> Radon, asbestos, lead-based paint, and mold-related issues will be addressed as a programmatic part of the HRP.</i></p>	
<b>INITIAL SITE INSPECTION</b>	
<p>1. Is there visible evidence of site contamination, such as obvious signs of hazardous, toxic, or radioactive materials or substances as observed during the site visit?</p> <p><input type="checkbox"/> No. Attach site observation report.</p> <p><input type="checkbox"/> Yes. Describe and attach site observation report.</p> <p>Note any obstacles that limit access to portions of the property (Examples: soil piles, household debris, no access to backyard).</p>	
<b>REVIEW OF REGULATORY DATABASES AND OTHER INFORMATION SOURCES</b>	
<p>1. Is the site on or located within 3,000 feet of a toxic site, listed solid or hazardous waste site, landfill, or contaminated area? Attach figure of site location with findings indicated.</p> <p><input type="checkbox"/> No. Based on the limited site observations made in support of this review and review of the listed sources of information, the project site does not appear to be impacted by contamination or hazardous, toxic, or radioactive materials or</p>	

substances where the specified hazard could affect the health and safety of occupants or conflict with the intended utilization of the site. **(Review Concluded)**

Yes. Proceed to Step 2.

2. Are any of the sites identified in Step 1 a Federal Brownfield, Federal Superfund, RCRA Corrective Action, State Cleanup Program, State Solid Waste Facility, State Leaking Underground Storage Tank, or State Voluntary Remediation Program site that would have a discernable effect on the project site?

No. The environmental site(s) of concern within 3,000 feet of the project site will have no discernable effect. Based on topography, distance, remedial closure documentation and other factors, it does not appear that facility hazards pose a threat to the project site and no further action is required. Attach documentation. Proceed to Step 3.

Yes. The environmental site(s) of concern within 3,000 feet of the project site has potential adverse effect. Based on the topography, distance, closure status and other factors, it does appear that facility hazards could pose a threat to the project site. Attach documentation. **STOP – SITE IS NOT ELIGIBLE FOR FUNDING.** Inform Certifying Officer.

3. Is the project site located within 250 feet of an air pollution facility, hazardous waste generator, or Toxics Release Inventory Site?

No. **(Review Concluded)**

Yes. The environmental site(s) of concern within 250 feet of the project site will have no discernable effect. Based on a review of the databases of concern, it does not appear the facility hazards pose a threat to the project site and no further action is required. Attach documentation. **(Review Concluded)**

Yes. The environmental site(s) of concern within 250 feet of the project site has potential adverse effect. Based on a review of the databases of concern, it does appear the facility hazards pose a threat to the project site. Attach documentation. **STOP – SITE IS NOT ELIGIBLE FOR FUNDING.** Inform Certifying Officer.

**COMMENTS AND CONDITIONS** (*Discuss the findings from both the initial site inspection and the regulatory database review.*)

### Endangered Species

#### Endangered Species Act of 1973, § 7; 50 CFR Part 402

REVIEW CONCLUDED (check this box only when completion of the subtasks below results in a “Review Concluded”)

**Note:** This review may be completed by trained DHSEM staff using this checklist and supporting guidance. A trained ecologist is required where professional judgment is needed (e.g., appropriate avoidance measures and conditions, or effects determinations). Items marked with an asterisk (\*) require review and confirmation by a trained ecologist.

1. Is the project limited to entirely interior work, and are all access and staging areas located on previously disturbed and/or developed land?
  - No. The project involves exterior work and/or access and staging areas would not be located on previously disturbed and/or developed land. Proceed to Step 2.
  - Yes. In compliance. The project will have *No Effect* on federally listed species or designated critical habitats due to the project only involving interior work and access and staging areas being limited to previously disturbed and/or developed land. Attach documentation (e.g., site plans) as appropriate. **(Review Concluded)**
2. Is the project located entirely in an urban area as identified by the U.S. Census Bureau TIGER/Line Urban Areas data?
  - No. The project is not entirely within an urban area. Proceed to Step 3.
  - Yes. In compliance. The project will have *No Effect* on federally listed species or designated critical habitats due to the project occurring entirely within an urban area. Attach documentation (e.g., site map and urban area map) as appropriate. **(Review Concluded)**
3. Does the project involve any activities that have the potential to affect federally listed species, designated critical habitats, or suitable habitat (including riparian areas, wetlands, spring systems, native vegetation [including grasslands and shrublands], dune systems, canyons, or forested mountain habitat)?
  - No. In compliance. The project will have *No Effect* on federally listed species, designated critical habitats, or suitable habitat due to the lack of species/habitats in the project area and/or the nature of project activities involved in the project. Attach documentation (including an explanation of the conclusion, maps, photographs, and surveys) as appropriate. **(Review Concluded)**
  - Yes. The activities involved in the project have the potential to affect federally listed species, designated critical habitats, and/or suitable habitats given the nature of project activities (including, but not limited to, heavy machinery use, increased human activity, demolition, debris removal, and ground disturbance that may result in vegetation removal, habitat destruction, light pollution, noise, dust, vibrations, and water contamination that could affect species or habitat) and/or the project overlaps with or is in close proximity to one or more of these habitats. Proceed to Step 4.

**Note:** For Step 4, refer to a recent list of protected species under U.S. Fish and Wildlife Service (USFWS) jurisdiction obtained through the [Information for Planning and Consultation \(IPaC\) tool](#), which identifies critical habitats overlapping the action area and federally protected species with the potential to occur in the vicinity of the action area. The species list must be

*dated within the previous 90 days. Site surveys by trained ecologists may also be conducted to determine whether federally listed species have the potential to occur in the action area.*

4. Do any of the following three criteria apply? If not, proceed to Step 5.
    - In compliance. No federally listed species or designated critical habitats have the potential to occur in the action area. The project will have *No Effect* due to absence of federally listed species and designated critical habitat. Attach IPaC Species List and documentation (including species list, an explanation of the conclusion, maps, photographs, and surveys) as appropriate. **(Review Concluded)**
    - In compliance. The IPaC Species List contains only fish and/or clams AND the project does not involve any impacts on wetlands or water bodies. The Project will have *No Effect* on federally listed species and designated critical habitat. Attach IPaC Species List and documentation (including species list, an explanation of the conclusion, maps, photographs, and surveys) as appropriate. **(Review Concluded)**
    - In compliance. The project will implement avoidance measures and conditions to avoid all effects on federally listed species and designated critical habitats. Attach IPaC Species List and documentation (including species list, an explanation of the conclusion, maps, photographs, and surveys) as appropriate. Identify any site-specific avoidance measures and conditions that are necessary\* in addition to those identified in the Tier 1 EA. **Proceed with conditions. (Review Concluded)**
  5. Section 7 Consultation and Effect Determination. Identify which one of the following is applicable:\*
- Not Likely to Adversely Affect* (NLAA) Determination with USFWS Concurrence: The project *May Affect* but is *NLAA* federally listed species and/or designated critical habitats, USFWS concurrence has been received, and informal consultation has been completed in accordance with 50 CFR § 402.13. Any effects the project may have on federally listed species or critical habitats would be entirely beneficial, discountable, or insignificant. In compliance. Include documentation of consultation, including a biological evaluation or equivalent document and concurrence from the USFWS, in project file.\* **Proceed with conditions (as applicable). (Review Concluded)**
  - NLAA* Determination with USFWS Non-Concurrence: DHSEM requested to initiate informal consultation with a determination that the project *May Affect* but is *NLAA* federally listed species and/or designated critical habitats; however, the USFWS provided non-concurrence with the NLAA finding for the project. The project is likely to have negative effects on one or more listed species or critical habitat. Formal consultation is required in accordance with 50 CFR § 402.14.\* **STOP – APPLICATION IS NOT ELIGIBLE FOR FUNDING.** Inform Certifying Officer.
  - Likely to Adversely Affect* Determination: The project *May Affect* and is *Likely to Adversely Affect* federally listed species and/or designated critical habitats. The project is likely to have negative effects on one or more listed species or critical

habitat. Formal consultation is required in accordance with 50 CFR § 402.14.\*  
**STOP – APPLICATION IS NOT ELIGIBLE FOR FUNDING.** Inform Certifying Officer.

**COMMENTS AND CONDITIONS**

**Explosive and Flammable Hazards**

**24 CFR Part 51 Subpart C**

REVIEW CONCLUDED (check this box only when completion of the subtasks below results in a “Review Concluded”)

REVIEW NOT REQUIRED (rehabilitation or reconstruction)

***Note:** Review is required only for new construction activities. The HRP does not include activities that will increase the number of dwelling units or bedrooms per structure; however, the location of the structure may change with new construction activities, which has the potential to increase the residential density surrounding hazardous operations.*

1. Is the new construction on the same parcel as the pre-disaster structure?
  - No. The project requires review to determine if it will increase residential exposure to hazardous operations. Proceed to Step 2.
  - Yes. In Compliance. The project does not increase the residential density surrounding hazardous operations. **(Review Concluded)**
2. Within one mile of the site, are there any current or planned stationary aboveground structures that hold (or would hold) a hazardous substance (as covered by 24 CFR Part 51C, Appendix I)? *Note: Containers that are not covered under this regulation include: 1) Containers 100 gallons or less in capacity, containing common liquid industrial fuels, which are defined as gasoline, fuel oil, kerosene, and crude oil; and 2) Containers of liquified petroleum gas (LPG) or propane with a water volume capacity of 1,000 gallons or less that meet the 2017 version of the National Fire Protection Association (NFPA) Code 58.*
  - No. In Compliance. Identify source of information. **(Review Concluded)**
  - Yes. Proceed to Step 3.
3. Determine the acceptable separation distance (ASD). To determine the ASD, use HUD’s [ASD Electronic Assessment Tool](#). Please attach the following documentation:
  - Map identifying the tank selected for assessment, showing the distance from the tank to the proposed HUD-assisted project site;
  - Electronic assessment tool calculation of the required separation distance; and

- Any documentation for how the parameters entered into the electronic assessment tool were determined (e.g., agency consultation, publicly available database, visual observations, calculations from aerial imagery).

Proceed to Step 4.

4. Would the structure be located within the ASD from an aboveground storage tank containing a hazardous substance?
  - No. In Compliance. Identify source of information. **(Review Concluded)**
  - Yes. Proceed to Step 5.
5. Do the site conditions and/or project scope sufficiently mitigate the potential hazard of an explosion or fire (per 24 CFR § 51.205)?
  - No. **STOP – APPLICATION IS NOT ELIGIBLE FOR FUNDING.** Inform Certifying Officer.
  - Yes. In Compliance. Identify source of information. **(Review Concluded)**

**COMMENTS AND CONDITIONS**

**Farmlands Protection**

**Farmland Protection Policy Act of 1981, §§ 1504(b) & 1541; 7 CFR Part 658**

- REVIEW CONCLUDED (check this box only when completion of the subtasks below results in a “Review Concluded”)
- REVIEW NOT REQUIRED (rehabilitation or reconstruction)

**Note:** Review is required only for new construction projects.

1. Do any of the following three criteria apply to the proposed new construction project? If not, proceed to Step 2.
  - The project consists of re-development of land that is already developed or was previously developed. FPPA does not apply. **(Review Concluded)**
  - The project located in an urbanized area. FPPA does not apply. Attach map. **(Review Concluded)**
  - The project located in an area that is not considered qualifying farmland. FPPA does not apply. Attach map. **(Review Concluded)**
2. If none of the above three criteria apply to the proposed new construction project, **STOP – APPLICATION IS NOT ELIGIBLE FOR FUNDING.** Inform Certifying Officer.

**COMMENTS AND CONDITIONS**

**Floodplain Management and Flood Insurance**

**Executive Order 11988, § 2(a); 24 CFR Part 55 and Flood Disaster Protection Act of 1973 and National Flood Insurance Reform Act of 1994 [42 U.S.C. §§ 4001-4128; 42 U.S.C. § 5154a]**

REVIEW CONCLUDED (check this box only when completion of the subtasks below results in a “Review Concluded”)

**Note:** *Lincoln County does participate in the FEMA National Flood Insurance Program (NFIP).*

1. Is the project located in a FEMA designated Special Flood Hazard Area (Zones A, AE, AH, or AO)? Attach FEMA flood map.
  - No. **(Review Concluded)**
  - Yes. Proceed to Step 2.
2. Is the project located in a floodway?
  - No. Proceed to Step 3.
  - Yes. **STOP – APPLICATION IS NOT ELIGIBLE FOR FUNDING.** Inform Certifying Officer.
3. Is the project new construction in, or relocation of a structure to, the floodplain?
  - No. Proceed to Step 4.
  - Yes. **STOP – APPLICATION IS NOT ELIGIBLE FOR FUNDING.** Consistent with DHSEM HRP program requirements, new construction within the 100-year floodplain is not permitted. Inform Certifying Officer.
4. Is the project rehabilitation or reconstruction of a structure in the floodplain?
  - No. While the project involves activities within the floodplain, it does not involve rehabilitation or reconstruction of any structures in the floodplain. The project is in compliance with the completed 8-step decision making process. **(Review Concluded)**
  - Yes. The structure must comply with applicable floodplain management requirements, including elevation and other mitigation measures consistent with local floodplain ordinances and applicable FEMA guidance in compliance with the completed 8-step decision making process. Identify site-specific mitigation measures and conditions. Proof of flood insurance must also be provided. **Proceed with conditions. (Review Concluded)**

**COMMENTS AND CONDITIONS**

**Historic Preservation**

**National Historic Preservation Act of 1966, §§ 106 & 110; 36 CFR Part 800**

REVIEW CONCLUDED (check this box only when completion of the subtasks below results in a “Review Concluded”)

**Note:** *This review may be completed by trained DHSEM staff using this checklist and supporting guidance. A Secretary of the Interior (SOI)–qualified professional is required where professional judgment is needed (e.g., eligibility determinations, application of the Program Comment, or effects determinations). Items marked with an asterisk (\*) require review and confirmation by an SOI-qualified professional.*

**Note:** *On Tribal lands, a designated Tribal Historic Preservation Officer (THPO) assumes State Historic Preservation Officer (SHPO) responsibilities in accordance with 36 CFR § 800.2(c)(2).*

1. Is the project limited to interior work within a building that is less than 50 years old or previously determined not eligible for the National Register of Historic Places (NRHP)?
  - No. Proceed to Step 2.
  - Yes. The project has no potential to affect historic properties. **(Review Concluded)**
2. Is the project covered by the ACHP Program Comment?
  - No. Proceed to Step 3.
  - Yes.\* Document applicability of the Program Comment in the project file. Ensure compliance with any applicable criteria, conditions, or treatment measures established by the Program Comment. Include the project in required annual reporting. **Proceed with conditions. (Review Concluded)**
3. Above-Ground Resources – Standard Section 106 Review. Select all conditions that apply, then proceed to Step 4.
  - No buildings/structures older than 50 years of age, historic properties, historic districts, or National Historic Landmarks (NHLs) are present within the Area of Potential Effects (APE).
  - Buildings/structures older than 50 years of age are present in the APE but have been previously determined ineligible for listing in the NRHP.
  - Buildings/structures older than 50 years of age are present within the APE and have not been evaluated for NRHP eligibility.
  - Individual historic properties, historic districts, and/or NHLs are present within the APE.
4. Archaeological Resources – Standard Section 106 Review. Select all conditions that apply, then proceed to Step 5.
  - Project is limited to interior work only with no ground disturbance.

- The project area has previously been surveyed for archaeological resources with negative results.
- The project is limited to previously disturbed ground with no potential to affect archaeological resources.\*
- Archaeological resources are present in the APE, or the APE has potential to contain archaeological resources.\*

5. Has consultation with Tribal Nations been conducted in accordance with 36 CFR § 800.2(c)(2)(ii), as appropriate?

- No. Initiate Tribal consultation. **Section 106 review cannot be completed until consultation requirements in 36 CFR § 800.2(c)(2)(b)(ii) are satisfied.**
- Yes. Include documentation of consultation, or lack of response, in project file. Proceed to Step 6.

6. Section 106 Effect Determination.

- No Historic Properties Affected. Include SHPO/THPO concurrence in project file. **(Review Concluded)**
- No Adverse Effect.\* Include SHPO/THPO concurrence in project file.  
Are project conditions required?
  - No. **(Review Concluded)**
  - Yes. Identify site-specific mitigation measures and conditions. **Proceed with conditions. (Review Concluded)**
- Adverse Effect.\* Include SHPO/THPO concurrence in project file. **STOP – APPLICATION IS NOT ELIGIBLE FOR FUNDING.** Inform Certifying Officer.

**COMMENTS AND CONDITIONS:** *[Indicate the applicable ACHP Program Comment category and any associated conditions; the age of the structure; whether SHPO consultation was required (or why it was not required, such as applicability of the Program Comment); and a brief summary of SHPO and Tribal coordination, including a list of Tribal Nations consulted, as applicable. If an adverse effect determination was made, explain how the effect was resolved and the agreed-upon mitigation measures, or why it could not be resolved.]*

**Noise Abatement and Control**

**Noise Control Act of 1972, as amended by the Quiet Communities Act of 1978; 24 CFR Part 51, Subpart B**

- REVIEW CONCLUDED (check this box only when completion of the subtasks below results in a “Review Concluded”)
- REVIEW NOT REQUIRED (rehabilitation)

**Note:** Review is required only for reconstruction and new construction projects.

1. Is the project located in any of the following areas? a) Within 1,000 feet of a major roadway, b) within 3,000 feet of a railroad, c) within 15 miles of a civil or military airfield, or d) near other significant noise sources.
  - No. The project is not located near major noise sources. Document using map or site information. **(Review Concluded)**
  - Yes. Proceed to Step 2.
2. Based on available information (e.g., HUD noise maps, site conditions, or noise calculation, if required), identify which one of the following is applicable:
  - An effective noise barrier is present that provides sufficient protection. Provide documentation. **(Review Concluded)**
  - The project located in an area with Acceptable noise levels ( $\leq$  65 Day/Night Noise Level [DNL]). Provide documentation. **(Review Concluded)**
  - The project located in an area with Normally Unacceptable noise levels (66–75 DNL). Provide documentation. Identify and incorporate noise attenuation measures to meet HUD standards. **Proceed with conditions. (Review Concluded)**
  - The project located in an area with Unacceptable noise levels ( $>$  75 DNL). **STOP – APPLICATION IS NOT ELIGIBLE FOR FUNDING.** Inform Certifying Officer.

**COMMENTS AND CONDITIONS**

**Wetlands Protection**

**Executive Order 11990, §§ 2 & 5 and Clean Water Act Sections 401 & 404**

REVIEW CONCLUDED (check this box only when completion of the subtasks below results in a “Review Concluded”)

**EXECUTIVE ORDER 11990**

1. Are there wetlands on or adjacent to the project site? Attach appropriate wetlands map.
  - No. **(Review Concluded)**
  - Yes. Proceed to Step 2.
2. Would the project result in direct or indirect impacts to a wetland?
  - No. The project is limited to previously disturbed areas and will not affect wetlands. Construction best practices are required to prevent any potential offsite construction impacts. **Proceed with conditions. (Review Concluded)**

Yes. Proceed to Step 3.

3. Is the project consistent with the 8-step decision making process completed at the county-level?

No. **STOP – APPLICATION IS NOT ELIGIBLE FOR FUNDING.** Inform Certifying Officer.

Yes. Project is consistent with the 8-step decision making process and in compliance with EO 11990. Explain basis for conclusion and mitigation measures. Attach supporting documentation. **Proceed with conditions. (Review Concluded)**

**CLEAN WATER ACT**

1. Are there any Waters of the United States (WOTUS), as defined in [33 CFR 328.3\(a\)](#), within the project site? Attach appropriate map or documentation.

No. Construction best practices will be incorporated to avoid any potential offsite construction impacts. **Proceed with conditions. (Review Concluded)**

Yes. Proceed to Step 2.

2. Will the project result in temporary or permanent impacts to WOTUS?

No. Construction best practices will be incorporated to avoid any construction impacts. **Proceed with conditions. (Review Concluded)**

Yes. **STOP – APPLICATION IS NOT ELIGIBLE FOR FUNDING.** Inform Certifying Officer.

**COMMENTS AND CONDITIONS**

**Wild and Scenic Rivers**

**Wild and Scenic Rivers Act of 1968, §§ 7(b) and 7(c)**

REVIEW CONCLUDED (check this box only when completion of the subtasks below results in a “Review Concluded”)

REVIEW NOT REQUIRED (rehabilitation and reconstruction)

**Note:** Review is required only for new construction projects.

1. Is the project limited to activities on an existing developed residential parcel that would not involve in-stream work, disturbance to riverbanks or riparian areas, removal of riparian vegetation, expansion of the building footprint within 0.25 mile of a federally designated Wild and Scenic River, study river, or Nationwide Rivers Inventory river segment, or exterior alterations likely to substantially change the scenic character of the area as viewed from the river corridor?

- No. Proceed to Step 2.
  - Yes. The project would not have the potential to directly or indirectly affect protected river values. No further review is required. **(Review Concluded)**
2. Has coordination with the National Park Service, or other appropriate river-administering agency, been completed and any required conditions incorporated into the project scope?
- No. **STOP – APPLICATION IS NOT ELIGIBLE FOR FUNDING.** Inform Certifying Officer.
  - Yes. Attach correspondence and implement all required conditions. **(Review Concluded)**

**COMMENTS AND CONDITIONS**

**Airport Hazards**

**24 CFR Part 51, Subpart D**

- REVIEW CONCLUDED (check this box only when completion of the subtasks below results in a “Review Concluded”)
- REVIEW NOT REQUIRED (rehabilitation)

**Note:** Review is required only for reconstruction and new construction projects.

1. Is the project located within 2,500 feet of a civil airport or within 15,000 feet of a military airfield? Attach appropriate map.
  - No. In compliance. **(Review Concluded)**
  - Yes. Proceed to Step 2.
2. Is the project located within a Runway Protection Zone/Clear Zone (RPZ/CZ) for a civil airport, or an Accident Potential Zone (APZ) for a military airfield? Attach appropriate map and/or letter from the airport operator.
  - No. In compliance. **(Review Concluded)**
  - Yes. Project is inconsistent with HUD policy (24 CFR § 51.303). **STOP – APPLICATION IS NOT ELIGIBLE FOR FUNDING.** Inform Certifying Officer.

**COMMENTS AND CONDITIONS**

**Appendix F. Environmental Review Certification and Release of Funds  
Documentation**

**ATTACHMENT F-1. COMBINED NOTICE OF FINDING OF NO SIGNIFICANT IMPACT  
AND NOTICE OF INTENT TO REQUEST RELEASE OF FUNDS**

**NOTICE OF FINDING OF NO SIGNIFICANT IMPACT AND  
NOTICE OF INTENT TO REQUEST RELEASE OF FUNDS  
FOR TIERED PROJECTS AND PROGRAMS**

May 6, 2026

New Mexico Department of Homeland Security and Emergency Management  
P.O. Box 27111  
Santa Fe, NM · 87502  
505-476-9600

These notices shall satisfy two separate but related procedural requirements for activities to be undertaken by the New Mexico Department of Homeland Security and Emergency Management (DHSEM), which is the responsible entity for management of the Federal funds addressed in these notices.

**REQUEST FOR RELEASE OF FUNDS**

On or about May 29, 2026, DHSEM will submit a request to the U.S. Department of Housing and Urban Development (HUD) for the release of Federal funds under the Community Development Block Grant for Disaster Recovery (CDBG-DR) Program under Public Law 118-158, the Further Continuing Appropriations and Disaster Relief Supplemental Appropriations Act, 2025 (H.R. 10445-118th Congress [2023-2024]), to undertake the following project:

**Tier 1 Broad Review Project/Program Title:** New Mexico Home Recovery Program (HRP), Lincoln County

**Purpose:** In June 2024, the South Fork Fire, Salt Fire, and subsequent flood events in Lincoln County caused widespread destruction of homes and severely impacted housing availability in affected communities. The events, subsequently declared a federal disaster (DR-4795; New Mexico's South Fork Fire, Salt Fire, and Flooding), significantly compromised the structural integrity of homes, creating an urgent need for comprehensive rehabilitation and reconstruction. The proposed HRP will help disaster-impacted residents return home to safe, resilient, and sustainable living conditions, with mitigation strategies integrated to reduce future disaster risks.

**Location:** HRP activities will occur within Lincoln County, New Mexico. The specific locations of individual HRP projects are not yet available and will be identified as homeowners apply and are determined to be eligible. It is anticipated that site-specific project locations may generally be concentrated within the City of Ruidoso Downs, the Village of Ruidoso, Upper Canyon, Brady Canyon, Ponderosa Heights, Alpine Village, Cedar Creek, Lower Eagle Creek, Alto Lakes, Sonterra 1, Sonterra 2, Sonterra 3, Sun Valley, Sierra Vista, Villa Madonna, Ski Run Road, and communities west of Highway 48, as these areas were generally the most impacted by the DR-4795 disaster event.

**Project/Program Description:** The HRP will provide housing recovery assistance to eligible applicants residing in Lincoln County. Specifically, the HRP will provide direct rehabilitation, reconstruction, and new construction services for disaster-impacted single-family homes (i.e., 1 to 4 units) affected by the DR-4795 disaster event. New housing construction must occur outside of the floodplain. To implement the HRP, DHSEM will conduct a competitive procurement process to establish a qualified pool of general

contractors. Approved projects will be assigned to these contractors for execution, with DHSEM overseeing project management and issuing payments directly to the contractors. Tier 2 site-specific reviews will be completed for those laws and authorities not addressed in the Tier 1 broad review for each address under this program when addresses become known.

**Tier 2 Site-Specific Review:** The site-specific reviews will cover the following laws and authorities not addressed in the Tier 1 broad review:

- Contamination and Toxic Substances—24 Code of Federal Regulations (CFR) § 50.3(i) & § 58.5(i)(2)
- Endangered Species—Endangered Species Act of 1973, § 7; 50 CFR Part 402
- Explosive and Flammable Hazards—24 CFR Part 51, Subpart C—*Tier 2 reviews for new construction only*
- Farmlands Protection—Farmland Protection Policy Act of 1981, §§ 1504(b) & 1541; 7 CFR Part 658—*Tier 2 reviews for new construction only*
- Floodplain Management—Executive Order 11988, § 2(a); 24 CFR Part 55
- Historic Preservation—National Historic Preservation Act of 1966, §§ 106 & 110; 36 CFR Part 800
- Noise Abatement and Control—Noise Control Act of 1972, as amended by the Quiet Communities Act of 1978; 24 CFR Part 51, Subpart B—*Tier 2 reviews for reconstruction and new construction only*
- Wetlands Protection—Executive Order 11990, §§ 2 & 5
- Wild and Scenic Rivers— Wild and Scenic Rivers Act of 1968, §§ 7(b) and 7(c) — *Tier 2 reviews for new construction only*
- Airport Hazards—24 CFR Part 51, Subpart D—*Tier 2 reviews for reconstruction and new construction only*
- Flood Insurance—Flood Disaster Protection Act of 1973 and National Flood Insurance Reform Act of 1994 (42 U.S.C. §§ 4001-4128; 42 U.S.C. § 5154a)

**Mitigation Measures/Conditions/Permits:**

In the Tier 1 broad review, DHSEM identified general mitigation measures, conditions, and permits necessary to reduce, avoid, or eliminate adverse environmental impacts and/or to avoid non-compliance or non-conformance with environmental laws and authorities. These general measures and conditions will be incorporated by DHSEM into project contracts, development agreements, and other relevant documents. DHSEM will conduct Tier 2 reviews for each project, using detailed checklists, to identify any further site-specific mitigation measures, conditions, and permits and to identify projects that are ineligible for HRP funding. The environmental laws and authorities that could require further site-specific conditions include those addressing Contamination and Toxic Substances, Endangered Species, Floodplain Management, Historic Preservation, Noise Abatement and Control, and Wetlands Protection. For eligible projects, DHSEM will then resolve any outstanding consultation requirements and incorporate additional terms into project documents as necessary prior to project approval.

**Estimated Project Cost:** HUD allocated a total of \$137,178,000 in CDBG-DR funding to the State of New Mexico to support long term disaster recovery by addressing unmet needs in communities impacted by DR-4795 and DR-4843 (New Mexico Severe Storm and Flooding). The HRP, serving Lincoln and Chaves Counties, utilizes \$100,000,000 of the CDBG-DR allocation. An estimate of the total amount of funding for disaster recovery, including other federal and non-federal programs and resources, is not readily available.

## **FINDING OF NO SIGNIFICANT IMPACT**

DHSEM has determined that the project will have no significant impact on the human environment. Therefore, an Environmental Impact Statement under the National Environmental Policy Act of 1969 (NEPA) is not required. Additional project information is contained in the Environmental Review Record (ERR) on file at <https://www.dhsem.nm.gov/cdbg-dr2025/> and in person from 9 A.M. to 4 P.M. at the locations identified at <https://www.dhsem.nm.gov/new-mexico-opens-applications-for-disaster-recovery-grants/>.

## **PUBLIC COMMENTS**

Any individual, group, or agency may submit written comments on the ERR to DHSEM. All comments received by May 21, 2026 will be considered by DHSEM prior to authorizing submission of a request for release of funds. Comments should specify which Notice they are addressing.

## **ENVIRONMENTAL CERTIFICATION**

DHSEM certifies to HUD that Ali Rye, Certifying Officer, in their capacity as DHSEM State Director, consents to accept the jurisdiction of the Federal Courts if an action is brought to enforce responsibilities in relation to the environmental review process and that these responsibilities have been satisfied. HUD's approval of the certification satisfies its responsibilities under NEPA and related laws and authorities and allows DHSEM to use Program funds.

## **OBJECTIONS TO RELEASE OF FUNDS**

HUD will accept objections to its release of funds and DHSEM's certification for a period of fifteen days following the anticipated submission date or its actual receipt of the request (whichever is later) only if they are on one of the following bases: (a) the certification was not executed by the Certifying Officer of DHSEM; (b) DHSEM has omitted a step or failed to make a decision or finding required by HUD regulations at 24 CFR Part 58; (c) the grant recipient or other participants in the development process have committed funds, incurred costs or undertaken activities not authorized by 24 CFR Part 58 before approval of a release of funds by HUD; or (d) another Federal agency acting pursuant to statutory and/or regulatory authority has submitted a written finding that the project is unsatisfactory from the standpoint of environmental quality. Objections must be prepared and submitted in accordance with the required procedures (24 CFR § 58.76) and shall be addressed to the HUD Albuquerque Field Office at 500 Gold Ave SW, 7th Floor, Suite 7301, P.O. Box 906, Albuquerque, New Mexico 87103. Potential objectors should contact HUD to verify the actual last day of the objection period.

Ali Rye  
DHSEM State Director